

### Bearing No. 6017

m	0,917 kg / Weight
d	85 mm
D	130 mm
B	22 mm
Size (mm)	85x130x22
Width (mm)	22
d1	99,6 mm
nB	5800 1/min / Reference speed
nG	7100 1/min / Limiting speed
D1	116 mm
Cr	53000 N / Dynamic load rating (radial)
C0r	43000 N / Static load rating (radial)
Bearing number	6017
Cur	2430 N / Fatigue limit load, radial
rmin	1,1 mm
ra max	1 mm
da min	91 mm
Da max	124 mm
Bore Diameter (mm)	85
Outer Diameter (mm)	130

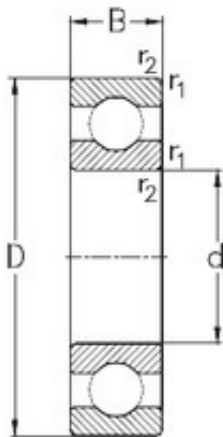

**Bearing No. 6003**

D	35 mm
d	17 mm
B	10 mm
C	10 mm
Weight	0,037 Kg
r1 min.	0,3 mm
r2 min.	0,3 mm
Size (mm)	17x35x10
Width (mm)	10
Bearing number	6003
Bore Diameter (mm)	17
Outer Diameter (mm)	35
Basic dynamic load rating (C)	6 kN
Basic static load rating (C0)	3,3 kN

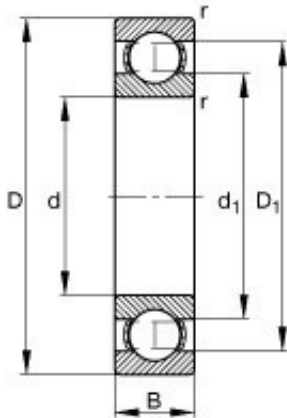

## Bearing No. 6002

m	0,031 kg / Weight
d	15 mm
D	32 mm
B	9 mm
Size (mm)	15x32x9
Width (mm)	9
d1	20,5 mm
nB	21500 1/min / Reference speed
nG	33500 1/min / Limiting speed
D1	26,9 mm
Cr	5900 N / Dynamic load rating (radial)
C0r	2850 N / Static load rating (radial)
Bearing number	6002
Cur	146 N / Fatigue limit load, radial
rmin	0,3 mm
ra max	0,3 mm
da min	17 mm
Da max	30 mm
Bore Diameter (mm)	15
Outer Diameter (mm)	32

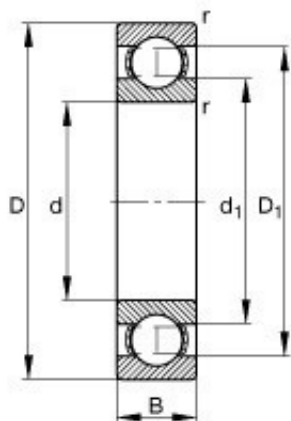

## Bearing No. 6001

m	0,02 kg / Weight
d	12 mm
D	28 mm
B	8 mm
Size (mm)	12x28x8
Width (mm)	8
d1	16,7 mm
nB	24200 1/min / Reference speed
nG	38500 1/min / Limiting speed
D1	23,5 mm
Cr	5400 N / Dynamic load rating (radial)
C0r	2370 N / Static load rating (radial)
Bearing number	6001
Cur	120 N / Fatigue limit load, radial
rmin	0,3 mm
ra max	0,3 mm
da min	14 mm
Da max	26 mm
Bore Diameter (mm)	12
Outer Diameter (mm)	28

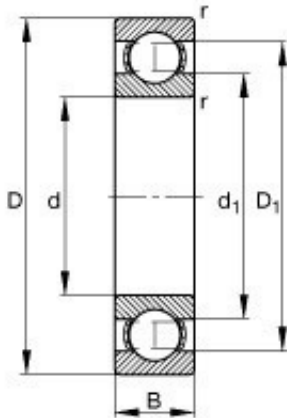

### Bearing No. 6000

m	0,018 kg / Weight
d	10 mm
D	26 mm
B	8 mm
Size (mm)	10x26x8
Width (mm)	8
d1	14,7 mm
nB	27500 1/min / Reference speed
nG	40500 1/min / Limiting speed
D1	21,4 mm
Cr	4850 N / Dynamic load rating (radial)
C0r	1970 N / Static load rating (radial)
Bearing number	6000
Cur	100 N / Fatigue limit load, radial
rmin	0,3 mm
ra max	0,3 mm
da min	12 mm
Da max	24 mm
Bore Diameter (mm)	10
Outer Diameter (mm)	26

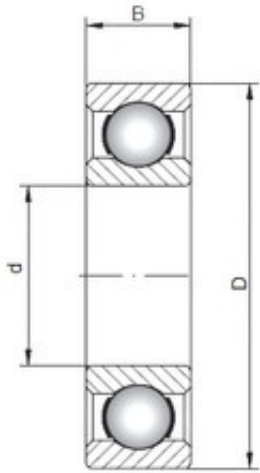

## Bearing No. 6236

D	320 mm
d	180 mm
B	52 mm
C	52 mm
Size (mm)	180x320x52
Width (mm)	52
Bearing number	6236
Bore Diameter (mm)	180
Outer Diameter (mm)	320

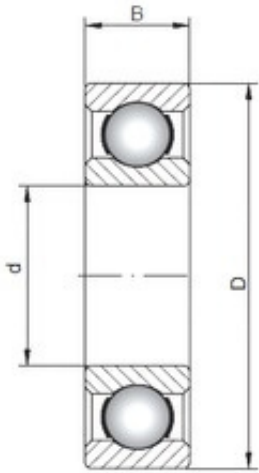

### Bearing No. 6084

D	620 mm
d	420 mm
B	90 mm
C	90 mm
Size (mm)	420x620x90
Width (mm)	90
Bearing number	6084
Bore Diameter (mm)	420
Outer Diameter (mm)	620

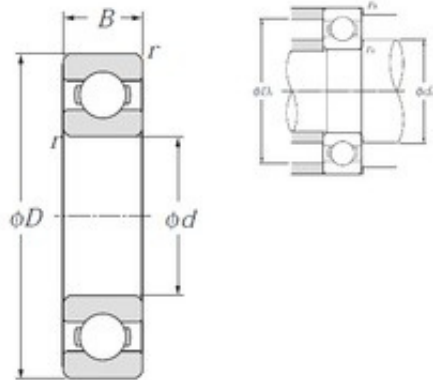

### Bearing No. 6068

D	520 mm
d	340 mm
B	82 mm
C	82 mm
r min.	5 mm
db min	360 mm
Weight	61,8 Kg
ra max.	4 mm
Da max.	500 mm
Size (mm)	340x520x82
Width (mm)	82
Bearing number	6068
Bore Diameter (mm)	340
Outer Diameter (mm)	520
(Oil) Lubrication Speed	1 300 r/min
(Grease) Lubrication Speed	1 100 r/min
Basic dynamic load rating (C)	420 kN
Basic static load rating (C0)	610 kN

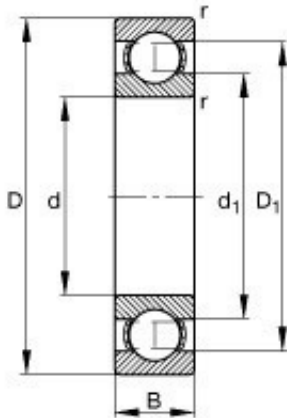

### Bearing No. 6026

m	3,42 kg / Weight
d	130 mm
D	200 mm
B	33 mm
Size (mm)	130x200x33
Width (mm)	33
d1	153,3 mm
nB	4350 1/min / Reference speed
nG	4500 1/min / Limiting speed
D1	177,9 mm
Cr	113000 N / Dynamic load rating (radial)
C0r	101000 N / Static load rating (radial)
Bearing number	6026
Cur	4850 N / Fatigue limit load, radial
rmin	2 mm
ra max	2 mm
da min	138,8 mm
Da max	191,2 mm
Bore Diameter (mm)	130
Outer Diameter (mm)	200

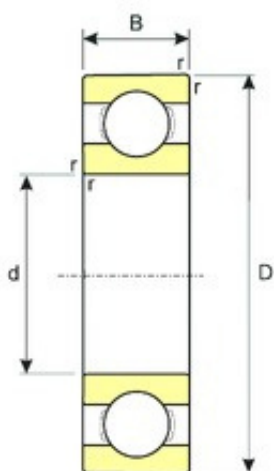

## Bearing No. 6004

D	42 mm
d	20 mm
B	12 mm
C	12 mm
Weight	0,069 Kg
Size (mm)	20x42x12
Width (mm)	12
Bearing number	6004
Bore Diameter (mm)	20
Outer Diameter (mm)	42
(Grease) Lubrication Speed	18360 r/min
Basic dynamic load rating (C)	9,8 kN
Basic static load rating (C0)	4,9 kN

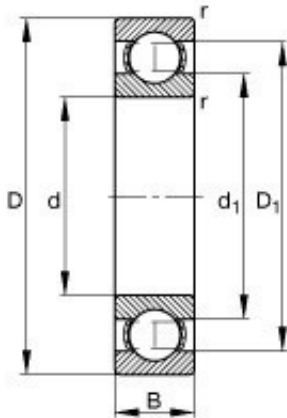

### Bearing No. 6005

m	0,081 kg / Weight
d	25 mm
D	47 mm
B	12 mm
Size (mm)	25x47x12
Width (mm)	12
d1	32 mm
nB	15200 1/min / Reference speed
nG	22100 1/min / Limiting speed
D1	40,2 mm
Cr	10700 N / Dynamic load rating (radial)
C0r	5800 N / Static load rating (radial)
Bearing number	6005
Cur	295 N / Fatigue limit load, radial
rmin	0,6 mm
ra max	0,6 mm
da min	28,2 mm
Da max	43,8 mm
Bore Diameter (mm)	25
Outer Diameter (mm)	47

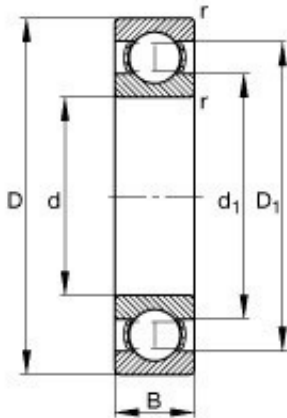

### Bearing No. 6209

m	0,429 kg / Weight
d	45 mm
D	85 mm
B	19 mm
Size (mm)	45x85x19
Width (mm)	19
d1	57,2 mm
nB	8700 1/min / Reference speed
nG	11600 1/min / Limiting speed
D1	71,8 mm
Cr	33000 N / Dynamic load rating (radial)
C0r	20300 N / Static load rating (radial)
Bearing number	6209
Cur	1030 N / Fatigue limit load, radial
rmin	1,1 mm
ra max	1 mm
da min	52 mm
Da max	78 mm
Bore Diameter (mm)	45
Outer Diameter (mm)	85

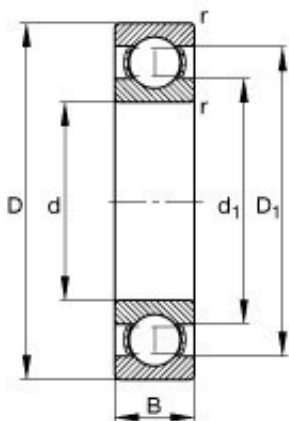

### Bearing No. 6208

m	0,372 kg / Weight
d	40 mm
D	80 mm
B	18 mm
Size (mm)	40x80x18
Width (mm)	18
d1	53 mm
nB	9300 1/min / Reference speed
nG	12300 1/min / Limiting speed
D1	67,5 mm
Cr	31000 N / Dynamic load rating (radial)
C0r	17800 N / Static load rating (radial)
Bearing number	6208
Cur	900 N / Fatigue limit load, radial
rmin	1,1 mm
ra max	1 mm
da min	47 mm
Da max	73 mm
Bore Diameter (mm)	40
Outer Diameter (mm)	80

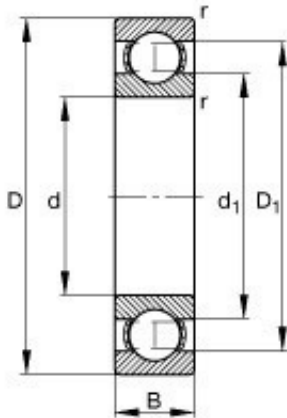

### Bearing No. 6207

m	0,291 kg / Weight
d	35 mm
D	72 mm
B	17 mm
Size (mm)	35x72x17
Width (mm)	17
d1	47,2 mm
nB	10300 1/min / Reference speed
nG	13800 1/min / Limiting speed
D1	60,7 mm
Cr	27500 N / Dynamic load rating (radial)
C0r	15300 N / Static load rating (radial)
Bearing number	6207
Cur	770 N / Fatigue limit load, radial
rmin	1,1 mm
ra max	1 mm
da min	42 mm
Da max	65 mm
Bore Diameter (mm)	35
Outer Diameter (mm)	72

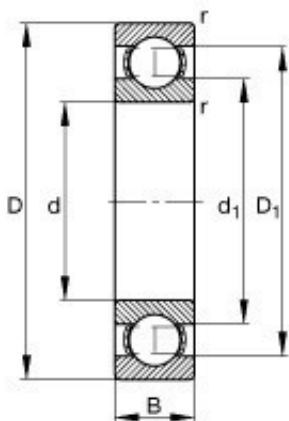

## Bearing No. 6206

m	0,195 kg / Weight
d	30 mm
D	62 mm
B	16 mm
Size (mm)	30x62x16
Width (mm)	16
d1	40 mm
nB	12000 1/min / Reference speed
nG	16200 1/min / Limiting speed
D1	52,1 mm
Cr	20700 N / Dynamic load rating (radial)
C0r	11300 N / Static load rating (radial)
Bearing number	6206
Cur	570 N / Fatigue limit load, radial
rmin	1 mm
ra max	1 mm
da min	35,6 mm
Da max	56,4 mm
Bore Diameter (mm)	30
Outer Diameter (mm)	62

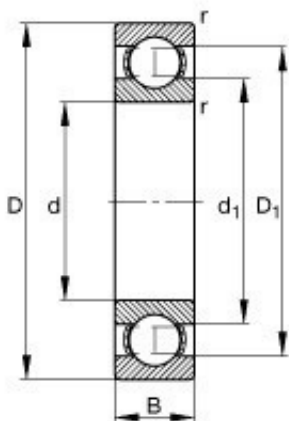

### Bearing No. 6205

m	0,129 kg / Weight
d	25 mm
D	52 mm
B	15 mm
Size (mm)	25x52x15
Width (mm)	15
d1	33,5 mm
nB	14400 1/min / Reference speed
nG	19600 1/min / Limiting speed
D1	43,6 mm
Cr	14900 N / Dynamic load rating (radial)
C0r	7800 N / Static load rating (radial)
Bearing number	6205
Cur	395 N / Fatigue limit load, radial
rmin	1 mm
ra max	1 mm
da min	30,6 mm
Da max	46,4 mm
Bore Diameter (mm)	25
Outer Diameter (mm)	52

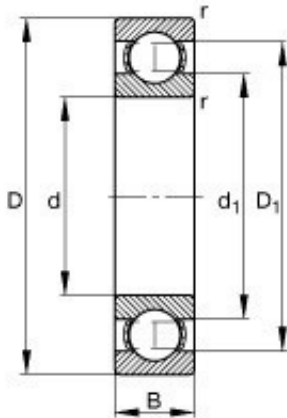

## Bearing No. 6204

m	0,106 kg / Weight
d	20 mm
D	47 mm
B	14 mm
Size (mm)	20x47x14
Width (mm)	14
d1	28,8 mm
nB	16300 1/min / Reference speed
nG	22100 1/min / Limiting speed
D1	38,4 mm
Cr	13600 N / Dynamic load rating (radial)
C0r	6600 N / Static load rating (radial)
Bearing number	6204
Cur	335 N / Fatigue limit load, radial
rmin	1 mm
ra max	1 mm
da min	25,6 mm
Da max	41,4 mm
Bore Diameter (mm)	20
Outer Diameter (mm)	47

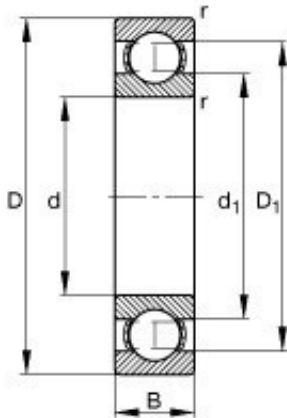

### Bearing No. 6203

m	0,065 kg / Weight
d	17 mm
D	40 mm
B	12 mm
Size (mm)	17x40x12
Width (mm)	12
d1	24 mm
nB	18100 1/min / Reference speed
nG	26500 1/min / Limiting speed
D1	33,1 mm
Cr	10100 N / Dynamic load rating (radial)
C0r	4750 N / Static load rating (radial)
Bearing number	6203
Cur	241 N / Fatigue limit load, radial
rmin	0,6 mm
ra max	0,6 mm
da min	21,2 mm
Da max	35,8 mm
Bore Diameter (mm)	17
Outer Diameter (mm)	40

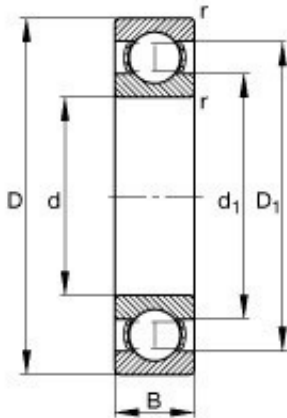

### Bearing No. 6202

m	0,043 kg / Weight
d	15 mm
D	35 mm
B	11 mm
Size (mm)	15x35x11
Width (mm)	11
d1	21,1 mm
nB	20200 1/min / Reference speed
nG	30000 1/min / Limiting speed
D1	29,3 mm
Cr	8200 N / Dynamic load rating (radial)
C0r	3750 N / Static load rating (radial)
Bearing number	6202
Cur	197 N / Fatigue limit load, radial
rmin	0,6 mm
ra max	0,6 mm
da min	19,2 mm
Da max	30,8 mm
Bore Diameter (mm)	15
Outer Diameter (mm)	35

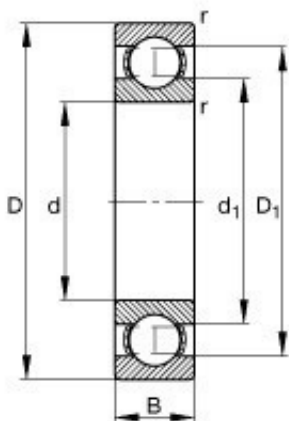

## Bearing No. 6201

m	0,037 kg / Weight
d	12 mm
D	32 mm
B	10 mm
Size (mm)	12x32x10
Width (mm)	10
d1	18,3 mm
nB	22200 1/min / Reference speed
nG	33500 1/min / Limiting speed
D1	25,8 mm
Cr	7300 N / Dynamic load rating (radial)
C0r	3100 N / Static load rating (radial)
Bearing number	6201
Cur	156 N / Fatigue limit load, radial
rmin	0,6 mm
ra max	0,6 mm
da min	16,2 mm
Da max	27,8 mm
Bore Diameter (mm)	12
Outer Diameter (mm)	32

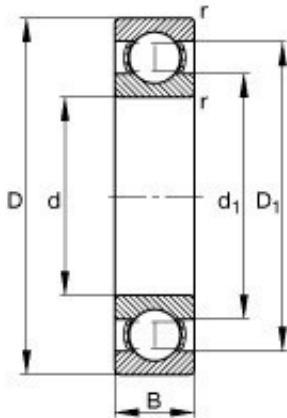

### Bearing No. 6200

m	0,031 kg / Weight
d	10 mm
D	30 mm
B	9 mm
Size (mm)	10x30x9
Width (mm)	9
d1	16,7 mm
nB	23400 1/min / Reference speed
nG	37000 1/min / Limiting speed
D1	24 mm
Cr	6300 N / Dynamic load rating (radial)
C0r	2600 N / Static load rating (radial)
Bearing number	6200
Cur	133 N / Fatigue limit load, radial
rmin	0,6 mm
ra max	0,6 mm
da min	14,2 mm
Da max	25,8 mm
Bore Diameter (mm)	10
Outer Diameter (mm)	30

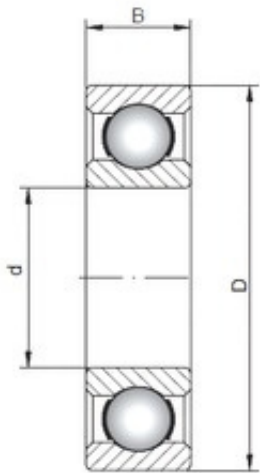

### Bearing No. 6248

D	440 mm
d	240 mm
B	72 mm
C	72 mm
Weight	51 Kg
Size (mm)	240x440x72
Width (mm)	72
Bearing number	6248
Bore Diameter (mm)	240
Outer Diameter (mm)	440
(Grease) Lubrication Speed	1300 r/min
Basic dynamic load rating (C)	340 kN
Basic static load rating (C0)	431 kN

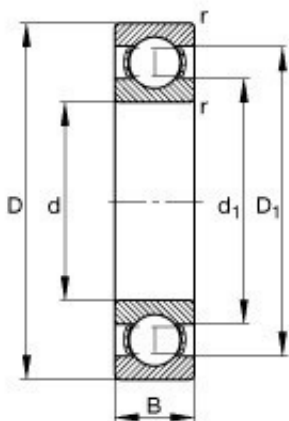

## Bearing No. 6309

m	0,849 kg / Weight
d	45 mm
D	100 mm
B	25 mm
Size (mm)	45x100x25
Width (mm)	25
d1	62,3 mm
nB	8300 1/min / Reference speed
nG	9500 1/min / Limiting speed
D1	83,3 mm
Cr	56000 N / Dynamic load rating (radial)
C0r	31500 N / Static load rating (radial)
Bearing number	6309
Cur	2180 N / Fatigue limit load, radial
rmin	1,5 mm
ra max	1,5 mm
da min	54 mm
Da max	91 mm
Bore Diameter (mm)	45
Outer Diameter (mm)	100

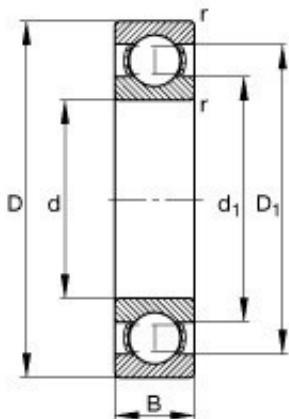

### Bearing No. 6308

m	0,64 kg / Weight
d	40 mm
D	90 mm
B	23 mm
Size (mm)	40x90x23
Width (mm)	23
d1	55,6 mm
nB	9000 1/min / Reference speed
nG	10800 1/min / Limiting speed
D1	74,6 mm
Cr	45500 N / Dynamic load rating (radial)
C0r	25000 N / Static load rating (radial)
Bearing number	6308
Cur	1270 N / Fatigue limit load, radial
rmin	1,5 mm
ra max	1,5 mm
da min	49 mm
Da max	81 mm
Bore Diameter (mm)	40
Outer Diameter (mm)	90

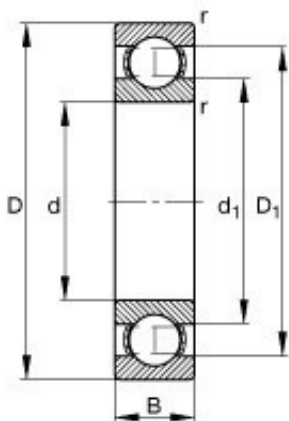

### Bearing No. 6306

m	0,355 kg / Weight
d	30 mm
D	72 mm
B	19 mm
Size (mm)	30x72x19
Width (mm)	19
d1	44,6 mm
nB	10800 1/min / Reference speed
nG	13700 1/min / Limiting speed
D1	59,6 mm
Cr	30500 N / Dynamic load rating (radial)
C0r	16200 N / Static load rating (radial)
Bearing number	6306
Cur	1020 N / Fatigue limit load, radial
rmin	1,1 mm
ra max	1 mm
da min	37 mm
Da max	65 mm
Bore Diameter (mm)	30
Outer Diameter (mm)	72

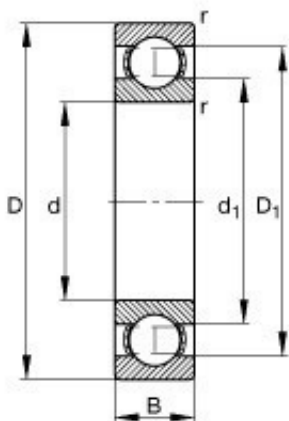

### Bearing No. 6307

m	0,471 kg / Weight
d	35 mm
D	80 mm
B	21 mm
Size (mm)	35x80x21
Width (mm)	21
d1	49,3 mm
nB	9900 1/min / Reference speed
nG	12200 1/min / Limiting speed
D1	65,5 mm
Cr	35500 N / Dynamic load rating (radial)
C0r	19200 N / Static load rating (radial)
Bearing number	6307
Cur	970 N / Fatigue limit load, radial
rmin	1,5 mm
ra max	1,5 mm
da min	44 mm
Da max	71 mm
Bore Diameter (mm)	35
Outer Diameter (mm)	80

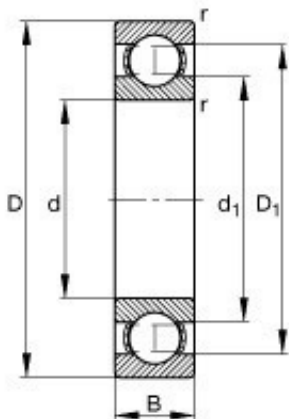

## Bearing No. 6305

m	0,234 kg / Weight
d	25 mm
D	62 mm
B	17 mm
Size (mm)	25x62x17
Width (mm)	17
d1	36,4 mm
nB	12300 1/min / Reference speed
nG	16200 1/min / Limiting speed
D1	50,2 mm
Cr	23800 N / Dynamic load rating (radial)
C0r	11500 N / Static load rating (radial)
Bearing number	6305
Cur	580 N / Fatigue limit load, radial
rmin	1,1 mm
ra max	1 mm
da min	32 mm
Da max	55 mm
Bore Diameter (mm)	25
Outer Diameter (mm)	62

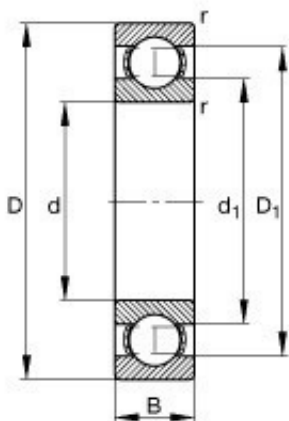

### Bearing No. 6304

m	0,151 kg / Weight
d	20 mm
D	52 mm
B	15 mm
Size (mm)	20x52x15
Width (mm)	15
d1	30,3 mm
nB	14400 1/min / Reference speed
nG	19800 1/min / Limiting speed
D1	41,9 mm
Cr	16900 N / Dynamic load rating (radial)
C0r	7900 N / Static load rating (radial)
Bearing number	6304
Cur	400 N / Fatigue limit load, radial
rmin	1,1 mm
ra max	1 mm
da min	27 mm
Da max	45 mm
Bore Diameter (mm)	20
Outer Diameter (mm)	52

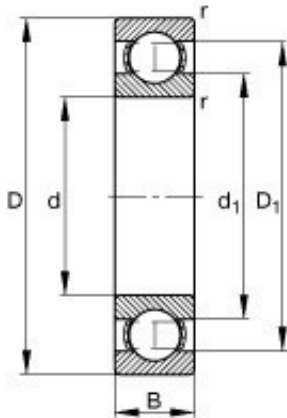

### Bearing No. 6303

m	0,114 kg / Weight
d	17 mm
D	47 mm
B	14 mm
Size (mm)	17x47x14
Width (mm)	14
d1	26,2 mm
nB	15900 1/min / Reference speed
nG	22300 1/min / Limiting speed
D1	37,9 mm
Cr	14400 N / Dynamic load rating (radial)
C0r	6500 N / Static load rating (radial)
Bearing number	6303
Cur	330 N / Fatigue limit load, radial
rmin	1 mm
ra max	1 mm
da min	22,6 mm
Da max	41,4 mm
Bore Diameter (mm)	17
Outer Diameter (mm)	47

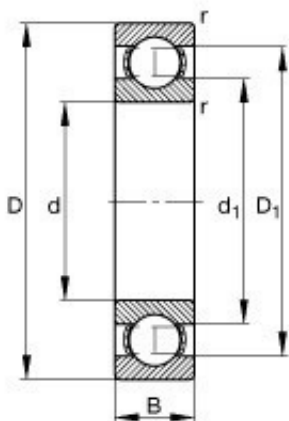

### Bearing No. 6302

m	0,088 kg / Weight
d	15 mm
D	42 mm
B	13 mm
Size (mm)	15x42x13
Width (mm)	13
d1	23,6 mm
nB	17500 1/min / Reference speed
nG	25000 1/min / Limiting speed
D1	33,5 mm
Cr	12000 N / Dynamic load rating (radial)
C0r	5300 N / Static load rating (radial)
Bearing number	6302
Cur	270 N / Fatigue limit load, radial
rmin	1 mm
ra max	1 mm
da min	20,6 mm
Da max	36,4 mm
Bore Diameter (mm)	15
Outer Diameter (mm)	42

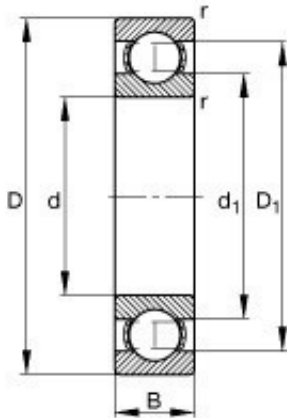

## Bearing No. 6301

m	0,062 kg / Weight
d	12 mm
D	37 mm
B	12 mm
Size (mm)	12x37x12
Width (mm)	12
d1	19,5 mm
nB	20000 1/min / Reference speed
nG	28500 1/min / Limiting speed
D1	29,6 mm
Cr	10300 N / Dynamic load rating (radial)
C0r	4200 N / Static load rating (radial)
Bearing number	6301
Cur	212 N / Fatigue limit load, radial
rmin	1 mm
ra max	1 mm
da min	17,6 mm
Da max	31,4 mm
Bore Diameter (mm)	12
Outer Diameter (mm)	37

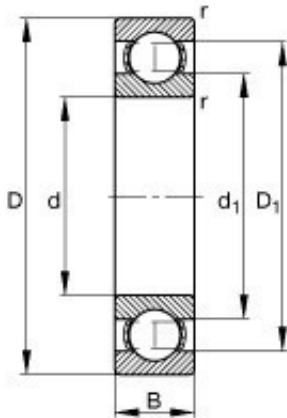

### Bearing No. 6300

m	0,055 kg / Weight
d	10 mm
D	35 mm
B	11 mm
Size (mm)	10x35x11
Width (mm)	11
d1	18,1 mm
nB	21100 1/min / Reference speed
nG	31000 1/min / Limiting speed
D1	27 mm
Cr	8600 N / Dynamic load rating (radial)
C0r	3450 N / Static load rating (radial)
Bearing number	6300
Cur	174 N / Fatigue limit load, radial
rmin	0,6 mm
ra max	0,6 mm
da min	14,2 mm
Da max	30,8 mm
Bore Diameter (mm)	10
Outer Diameter (mm)	35

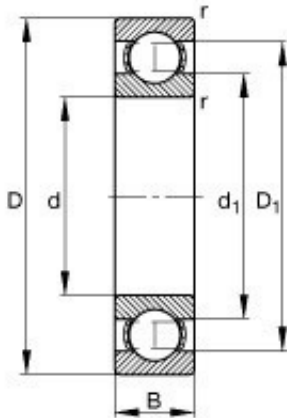

### Bearing No. 6412

m	2,83 kg / Weight
d	60 mm
D	150 mm
B	35 mm
Size (mm)	60x150x35
Width (mm)	35
d1	95,1 mm
nB	6400 1/min / Reference speed
nG	6800 1/min / Limiting speed
D1	126,3 mm
Cr	115000 N / Dynamic load rating (radial)
C0r	69000 N / Static load rating (radial)
Bearing number	6412
Cur	4450 N / Fatigue limit load, radial
rmin	2,1 mm
ra max	2,1 mm
da min	74 mm
Da max	136 mm
Bore Diameter (mm)	60
Outer Diameter (mm)	150

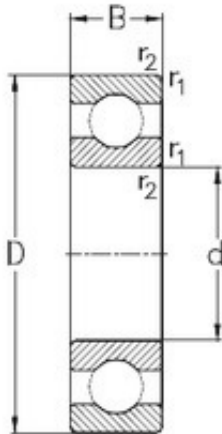

### Bearing No. 6411

D	140 mm
d	55 mm
B	33 mm
C	33 mm
Weight	2,4 Kg
r1 min.	2,1 mm
r2 min.	2,1 mm
Size (mm)	55x140x33
Width (mm)	33
Bearing number	6411
Bore Diameter (mm)	55
Outer Diameter (mm)	140
Basic dynamic load rating (C)	101 kN
Basic static load rating (C0)	63 kN

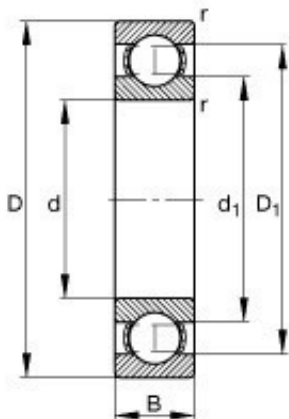

## Bearing No. 6410

m	1,96 kg / Weight
d	50 mm
D	130 mm
B	31 mm
Size (mm)	50x130x31
Width (mm)	31
d1	81,6 mm
nB	7200 1/min / Reference speed
nG	7900 1/min / Limiting speed
D1	108,4 mm
Cr	89000 N / Dynamic load rating (radial)
C0r	52000 N / Static load rating (radial)
Bearing number	6410
Cur	3500 N / Fatigue limit load, radial
rmin	2,1 mm
ra max	2,1 mm
da min	64 mm
Da max	116 mm
Bore Diameter (mm)	50
Outer Diameter (mm)	130

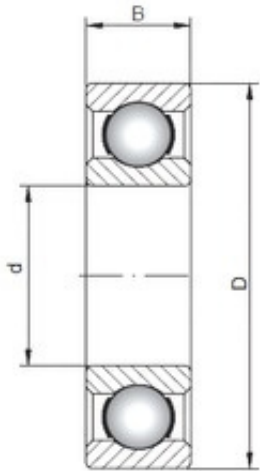

### Bearing No. 6409

D	120 mm
d	45 mm
B	29 mm
C	29 mm
Weight	1,55 Kg
Size (mm)	45x120x29
Width (mm)	29
Bearing number	6409
Bore Diameter (mm)	45
Outer Diameter (mm)	120
(Grease) Lubrication Speed	6300 r/min
Basic dynamic load rating (C)	76,1 kN
Basic static load rating (C0)	45 kN

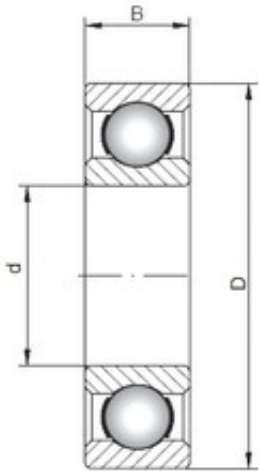

### Bearing No. 6408

D	110 mm
d	40 mm
B	27 mm
C	27 mm
Weight	1,25 Kg
Size (mm)	40x110x27
Width (mm)	27
Bearing number	6408
Bore Diameter (mm)	40
Outer Diameter (mm)	110
(Grease) Lubrication Speed	7000 r/min
Basic dynamic load rating (C)	63,7 kN
Basic static load rating (C0)	36,5 kN

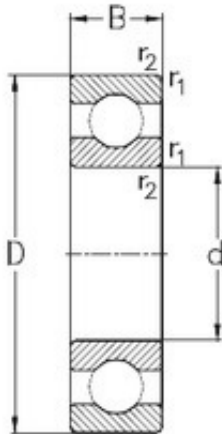

**Bearing No. 6407**

D	100 mm
d	35 mm
B	25 mm
C	25 mm
Weight	0,928 Kg
r1 min.	1,5 mm
r2 min.	1,5 mm
Size (mm)	35x100x25
Width (mm)	25
Bearing number	6407
Bore Diameter (mm)	35
Outer Diameter (mm)	100
Basic dynamic load rating (C)	57 kN
Basic static load rating (C0)	30,1 kN

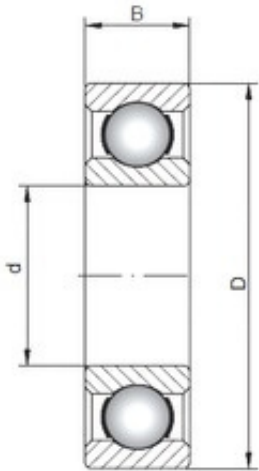

### Bearing No. 6406

D	90 mm
d	30 mm
B	23 mm
C	23 mm
Weight	0,74 Kg
Size (mm)	30x90x23
Width (mm)	23
Bearing number	6406
Bore Diameter (mm)	30
Outer Diameter (mm)	90
(Grease) Lubrication Speed	8800 r/min
Basic dynamic load rating (C)	43,6 kN
Basic static load rating (C0)	23,6 kN

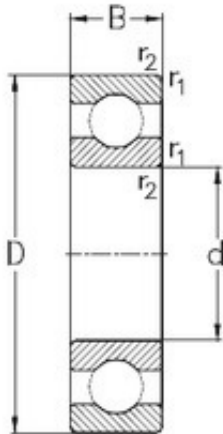

### Bearing No. 6405

D	80 mm
d	25 mm
B	21 mm
C	21 mm
Weight	0,543 Kg
r1 min.	1,5 mm
r2 min.	1,5 mm
Size (mm)	25x80x21
Width (mm)	21
Bearing number	6405
Bore Diameter (mm)	25
Outer Diameter (mm)	80
Basic dynamic load rating (C)	38,3 kN
Basic static load rating (C0)	19,3 kN

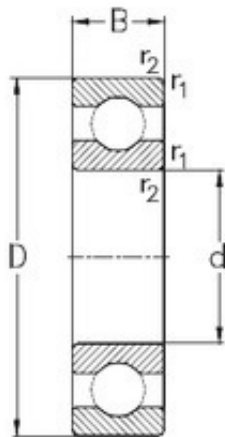

### Bearing No. 6404

D	72 mm
d	20 mm
B	19 mm
C	19 mm
Weight	0,412 Kg
r1 min.	1,1 mm
r2 min.	1,1 mm
Size (mm)	20x72x19
Width (mm)	19
Bearing number	6404
Bore Diameter (mm)	20
Outer Diameter (mm)	72
Basic dynamic load rating (C)	31 kN
Basic static load rating (C0)	15,3 kN

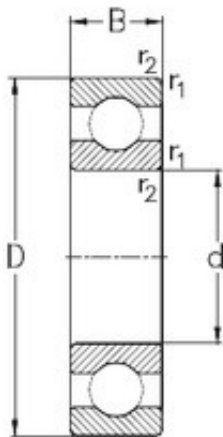

### Bearing No. 6403

D	62 mm
d	17 mm
B	17 mm
C	17 mm
Weight	0,275 Kg
r1 min.	1,1 mm
r2 min.	1,1 mm
Size (mm)	17x62x17
Width (mm)	17
Bearing number	6403
Bore Diameter (mm)	17
Outer Diameter (mm)	62
Basic dynamic load rating (C)	22,7 kN
Basic static load rating (C0)	10,8 kN

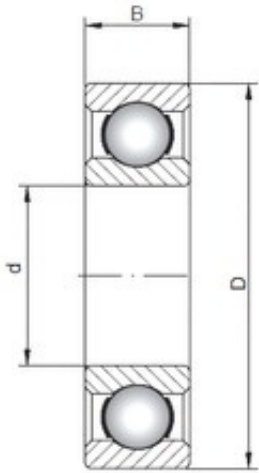

## Bearing No. 16011

D	90 mm
d	55 mm
B	11 mm
C	11 mm
Size (mm)	55x90x11
Width (mm)	11
Bearing number	16011
Bore Diameter (mm)	55
Outer Diameter (mm)	90

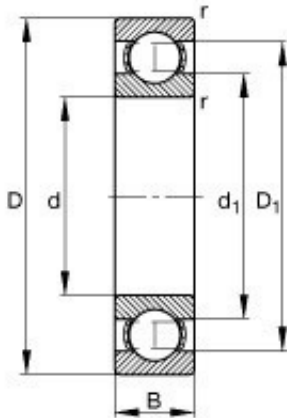

### Bearing No. 16010

m	0,181 kg / Weight
d	50 mm
D	80 mm
B	10 mm
Size (mm)	50x80x10
Width (mm)	10
d1	60,1 mm
nB	6700 1/min / Reference speed
nG	12500 1/min / Limiting speed
D1	70,6 mm
f0	16,1
Cr	17100 N / Dynamic load rating (radial)
C0r	13200 N / Static load rating (radial)
Bearing number	16010
Cur	670 N / Fatigue limit load, radial
rmin	0,6 mm
ra max	0,6 mm
da min	53,2 mm
Da max	76,8 mm
Bore Diameter (mm)	50
Outer Diameter (mm)	80

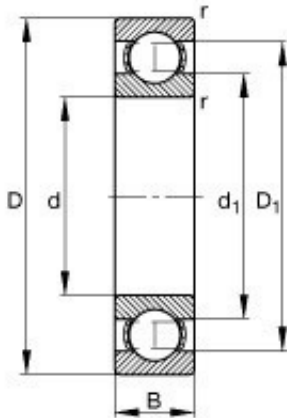

### Bearing No. 16009

m	0,167 kg / Weight
d	45 mm
D	75 mm
B	10 mm
Size (mm)	45x75x10
Width (mm)	10
d1	55 mm
nB	7300 1/min / Reference speed
nG	13500 1/min / Limiting speed
D1	65,6 mm
f0	15,9
Cr	16600 N / Dynamic load rating (radial)
C0r	12200 N / Static load rating (radial)
Bearing number	16009
Cur	620 N / Fatigue limit load, radial
rmin	0,6 mm
ra max	0,6 mm
da min	48,2 mm
Da max	71,8 mm
Bore Diameter (mm)	45
Outer Diameter (mm)	75

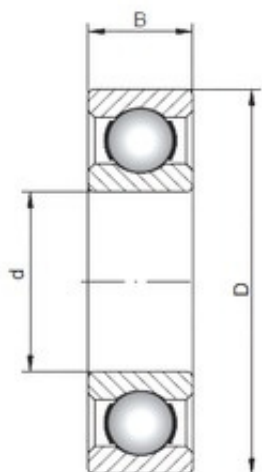

### Bearing No. 16008

D	68 mm
d	40 mm
B	9 mm
C	9 mm
Size (mm)	40x68x9
Width (mm)	9
Bearing number	16008
Bore Diameter (mm)	40
Outer Diameter (mm)	68

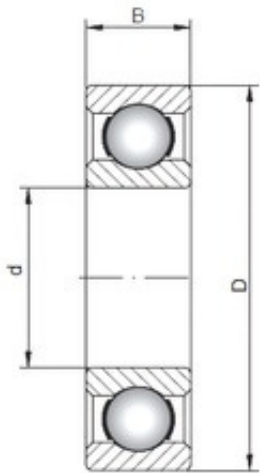

### Bearing No. 16007

D	62 mm
d	35 mm
B	9 mm
C	9 mm
Size (mm)	35x62x9
Width (mm)	9
Bearing number	16007
Bore Diameter (mm)	35
Outer Diameter (mm)	62

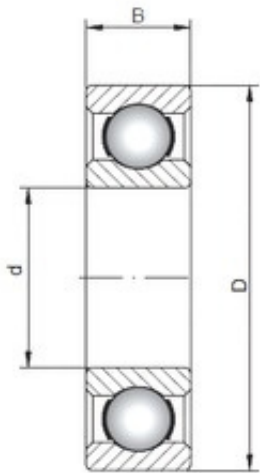

**Bearing No. 16006**

D	55 mm
d	30 mm
B	9 mm
C	9 mm
Size (mm)	30x55x9
Width (mm)	9
Bearing number	16006
Bore Diameter (mm)	30
Outer Diameter (mm)	55

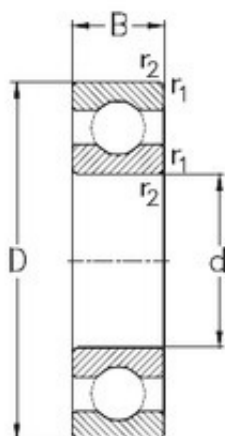

**Bearing No. 16005**

D	47 mm
d	25 mm
B	8 mm
C	8 mm
Weight	0,056 Kg
r1 min.	0,3 mm
r2 min.	0,3 mm
Size (mm)	25x47x8
Width (mm)	8
Bearing number	16005
Bore Diameter (mm)	25
Outer Diameter (mm)	47
Basic dynamic load rating (C)	7,2 kN
Basic static load rating (C0)	4,7 kN

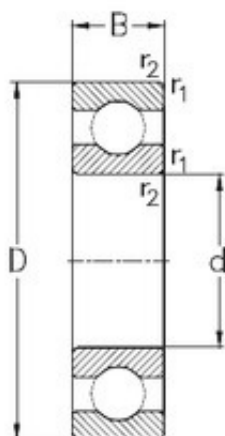

**Bearing No. 16004**

D	42 mm
d	20 mm
B	8 mm
C	8 mm
Weight	0,049 Kg
r1 min.	0,3 mm
r2 min.	0,3 mm
Size (mm)	20x42x8
Width (mm)	8
Bearing number	16004
Bore Diameter (mm)	20
Outer Diameter (mm)	42
Basic dynamic load rating (C)	7,9 kN
Basic static load rating (C0)	4,5 kN

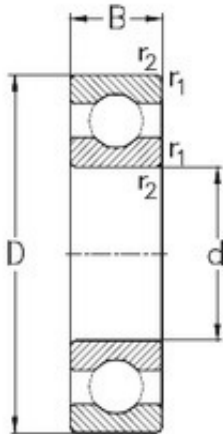

**Bearing No. 16003**

D	35 mm
d	17 mm
B	8 mm
C	8 mm
Weight	0,03 Kg
r1 min.	0,3 mm
r2 min.	0,3 mm
Size (mm)	17x35x8
Width (mm)	8
Bearing number	16003
Bore Diameter (mm)	17
Outer Diameter (mm)	35
Basic dynamic load rating (C)	6 kN
Basic static load rating (C0)	3,3 kN

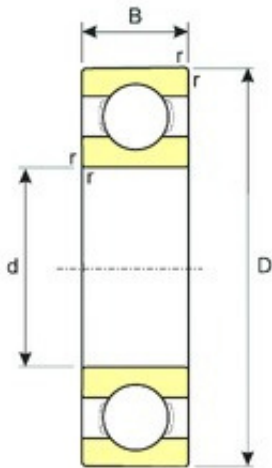

### Bearing No. 16002

D	32 mm
d	15 mm
B	8 mm
C	8 mm
Weight	0,025 Kg
Size (mm)	15x32x8
Width (mm)	8
Bearing number	16002
Bore Diameter (mm)	15
Outer Diameter (mm)	32
(Grease) Lubrication Speed	24480 r/min
Basic dynamic load rating (C)	5,7 kN
Basic static load rating (C0)	2,8 kN

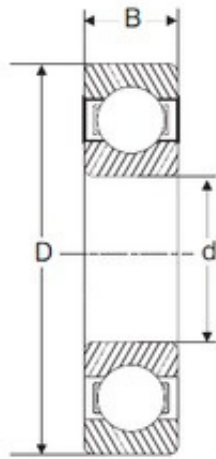

### Bearing No. 61809

D	58 mm
d	45 mm
B	7 mm
C	7 mm
Size (mm)	45x58x7
Width (mm)	7
Bearing number	61809
Bore Diameter (mm)	45
Outer Diameter (mm)	58

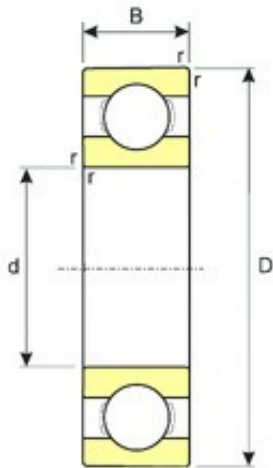

Bearing No. 61808

D	52 mm
d	40 mm
B	7 mm
C	7 mm
Weight	0,034 Kg
Size (mm)	40x52x7
Width (mm)	7
Bearing number	61808
Bore Diameter (mm)	40
Outer Diameter (mm)	52
(Grease) Lubrication Speed	12240 r/min
Basic dynamic load rating (C)	4,9 kN
Basic static load rating (C0)	3,4 kN

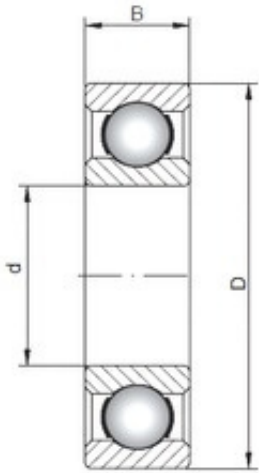

## Bearing No. 61807

D	47 mm
d	35 mm
B	7 mm
C	7 mm
Size (mm)	35x47x7
Width (mm)	7
Bearing number	61807
Bore Diameter (mm)	35
Outer Diameter (mm)	47

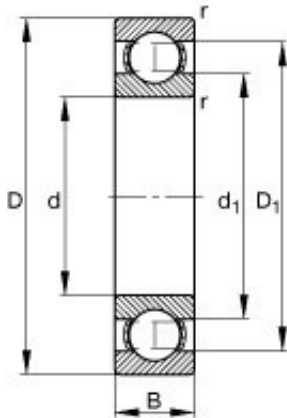

### Bearing No. 61806

m	0,027 kg / Weight
d	30 mm
D	42 mm
B	7 mm
Size (mm)	30x42x7
Width (mm)	7
d1	34 mm
nB	11300 1/min / Reference speed
nG	24400 1/min / Limiting speed
D1	38,1 mm
Cr	3950 N / Dynamic load rating (radial)
C0r	2800 N / Static load rating (radial)
Bearing number	61806
Cur	141 N / Fatigue limit load, radial
rmin	0,3 mm
ra max	0,3 mm
da min	32 mm
Da max	40 mm
Bore Diameter (mm)	30
Outer Diameter (mm)	42

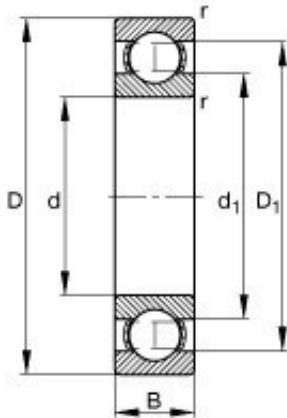

### Bearing No. 61805

m	0,023 kg / Weight
d	25 mm
D	37 mm
B	7 mm
Size (mm)	25x37x7
Width (mm)	7
d1	29 mm
nB	13500 1/min / Reference speed
nG	28000 1/min / Limiting speed
D1	33,1 mm
Cr	3800 N / Dynamic load rating (radial)
C0r	2600 N / Static load rating (radial)
Bearing number	61805
Cur	132 N / Fatigue limit load, radial
rmin	0,3 mm
ra max	0,3 mm
da min	27 mm
Da max	35 mm
Bore Diameter (mm)	25
Outer Diameter (mm)	37

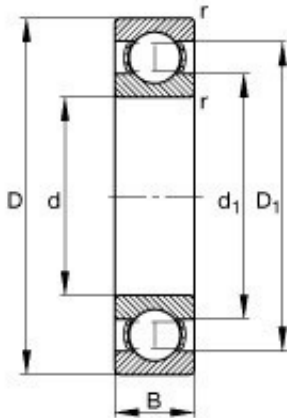

## Bearing No. 61804

m	0,018 kg / Weight
d	20 mm
D	32 mm
B	7 mm
Size (mm)	20x32x7
Width (mm)	7
d1	24 mm
nB	16600 1/min / Reference speed
nG	33000 1/min / Limiting speed
D1	28,1 mm
Cr	3400 N / Dynamic load rating (radial)
C0r	2020 N / Static load rating (radial)
Bearing number	61804
Cur	102 N / Fatigue limit load, radial
rmin	0,3 mm
ra max	0,3 mm
da min	22 mm
Da max	30 mm
Bore Diameter (mm)	20
Outer Diameter (mm)	32

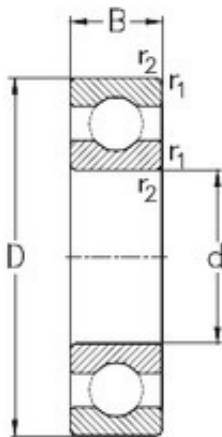

Bearing No. 61803

D	26 mm
d	17 mm
B	5 mm
C	5 mm
Weight	0,008 Kg
r1 min.	0,3 mm
r2 min.	0,3 mm
Size (mm)	17x26x5
Width (mm)	5
Bearing number	61803
Bore Diameter (mm)	17
Outer Diameter (mm)	26
Basic dynamic load rating (C)	2,1 kN
Basic static load rating (C0)	1,4 kN

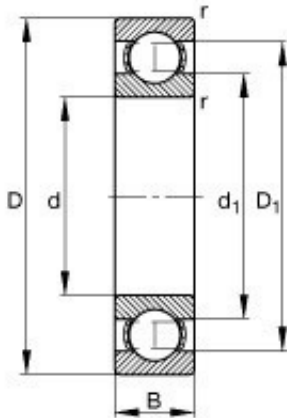

### Bearing No. 61802

m	0,0080 kg / Weight
d	15 mm
D	24 mm
B	5 mm
Size (mm)	15x24x5
Width (mm)	5
d1	18 mm
nB	19300 1/min / Reference speed
nG	45000 1/min / Limiting speed
D1	21,1 mm
Cr	1980 N / Dynamic load rating (radial)
C0r	1040 N / Static load rating (radial)
Bearing number	61802
Cur	53 N / Fatigue limit load, radial
rmin	0,3 mm
ra max	0,3 mm
da min	17 mm
Da max	22 mm
Bore Diameter (mm)	15
Outer Diameter (mm)	24

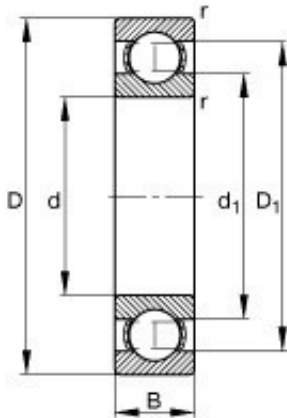

### Bearing No. 61800

m	0,0060 kg / Weight
d	10 mm
D	19 mm
B	5 mm
Size (mm)	10x19x5
Width (mm)	5
d1	13 mm
nB	27500 1/min / Reference speed
nG	54000 1/min / Limiting speed
D1	16,3 mm
Cr	1710 N / Dynamic load rating (radial)
C0r	790 N / Static load rating (radial)
Bearing number	61800
Cur	40 N / Fatigue limit load, radial
rmin	0,3 mm
ra max	0,3 mm
da min	12 mm
Da max	17 mm
Bore Diameter (mm)	10
Outer Diameter (mm)	19

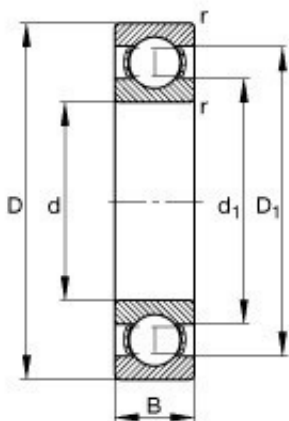

### Bearing No. 61801

m	0,0060 kg / Weight
d	12 mm
D	21 mm
B	5 mm
Size (mm)	12x21x5
Width (mm)	5
d1	15 mm
nB	23500 1/min / Reference speed
nG	50000 1/min / Limiting speed
D1	18,3 mm
Cr	1770 N / Dynamic load rating (radial)
C0r	840 N / Static load rating (radial)
Bearing number	61801
Cur	42,5 N / Fatigue limit load, radial
rmin	0,3 mm
ra max	0,3 mm
da min	14 mm
Da max	19 mm
Bore Diameter (mm)	12
Outer Diameter (mm)	21

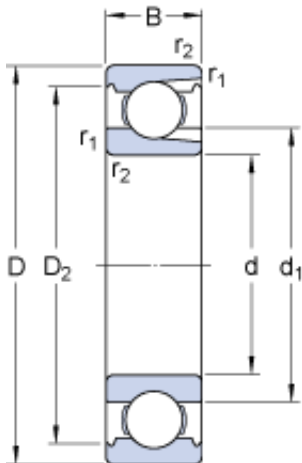

## Bearing No. 305

D	62 mm
d	25 mm
B	17 mm
Noun	Bearing
Bore	0.984 Inch   25 Millimeter
UNSPSC	31171504
series:	30
Category	Single Row Ball Bearing
Inventory	0.0
Enclosure	Open
Size (mm)	62x25x17
Snap Ring	No
Width (mm)	17
bore type:	Round
Weight / LBS	0.57
Mass bearing	0.24 kg
maximum rpm:	13000 RPM
Inch - Metric	Metric
Product Group	B00308
Cage Material	Steel
closure type:	Open
D2	52.7 mm
d1	36.6 mm
Keyword String	Ball
bore diameter:	25 mm
cage material:	Steel
fillet radius:	1 mm
overall width:	17 mm
Bearing number	305

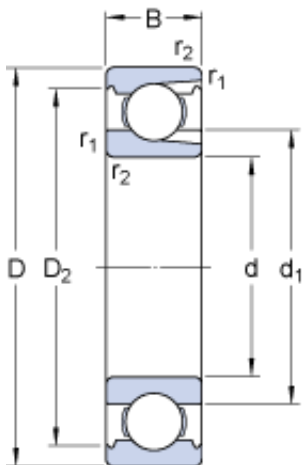

### Bearing No. 306

D	72 mm
d	30 mm
B	19 mm
Noun	Bearing
Bore	1.181 Inch   30 Millimeter
UNSPSC	31171504
series:	30
Category	Single Row Ball Bearing
Inventory	1.0
Enclosure	Open
Size (mm)	72x30x19
Snap Ring	No
Width (mm)	19
bore type:	Round
Weight / LBS	0.84
Mass bearing	0.37 kg
maximum rpm:	11000 RPM
Inch - Metric	Metric
Product Group	B00308
Cage Material	Steel
closure type:	Open
D2	61.88 mm
d1	44.6 mm
Keyword String	Ball
bore diameter:	30 mm
cage material:	Steel
fillet radius:	1 mm
overall width:	19 mm
Bearing number	306

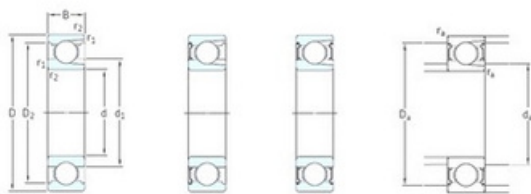

## Bearing No. 220

D	180 mm
d	100 mm
B	34 mm
C	34 mm
d1	123 mm
D2	160 mm
Weight	3,45 Kg
da max	122 mm
Da max.	168 mm
ra max.	2 mm
r1 min.	2,1 mm
r2 min.	2,1 mm
da min.	112 mm
Size (mm)	100x180x34
Width (mm)	34
Mass bearing	3.45 kg
Limiting speed	4000 r/min
Bearing number	220
Reference speed	6300 r/min
Bore Diameter (mm)	100
ra max.	2 mm
Da max.	168 mm
da min.	112 mm
Outer Diameter (mm)	180
r1,2 min.	2.1 mm
D2 ?	159.9 mm
d1 ?	123 mm
Fatigue load limit (Pu)	5
Basic dynamic load rating C	134 kN

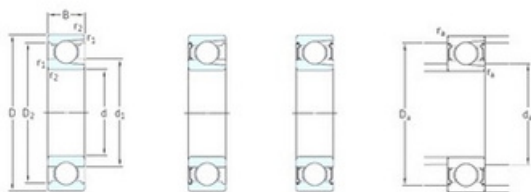

## Bearing No. 219

D	170 mm
d	95 mm
B	32 mm
C	32 mm
d1	116 mm
D2	152 mm
Weight	2,7 Kg
da max	116 mm
Da max.	158 mm
ra max.	2 mm
r1 min.	2,1 mm
r2 min.	2,1 mm
da min.	107 mm
Size (mm)	95x170x32
Width (mm)	32
Mass bearing	2.7 kg
Limiting speed	4000 r/min
Bearing number	219
Reference speed	6700 r/min
Bore Diameter (mm)	95
ra max.	2 mm
Da max.	158 mm
da min.	107 mm
Outer Diameter (mm)	170
r1,2 min.	2.1 mm
D2 ?	151.3 mm
d1 ?	116.8 mm
Fatigue load limit (Pu)	4,5
Basic dynamic load rating C	121 kN

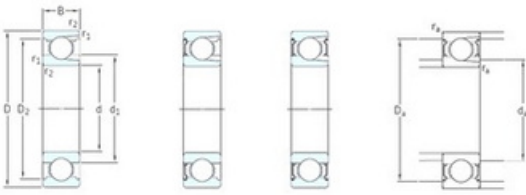

### Bearing No. 218

D	160 mm
d	90 mm
B	30 mm
C	30 mm
d1	110 mm
D2	143 mm
Weight	2,35 Kg
da max	110 mm
Da max.	150 mm
ra max.	2 mm
r1 min.	2 mm
r2 min.	2 mm
da min.	100 mm
Size (mm)	90x160x30
Width (mm)	30
Mass bearing	2.35 kg
Limiting speed	4300 r/min
Bearing number	218
Reference speed	7000 r/min
Bore Diameter (mm)	90
ra max.	2 mm
Da max.	150 mm
da min.	100 mm
Outer Diameter (mm)	160
r1,2 min.	2 mm
D2 ?	142.6 mm
d1 ?	110.3 mm
Fatigue load limit (Pu)	4,3
Basic dynamic load rating C	112 kN

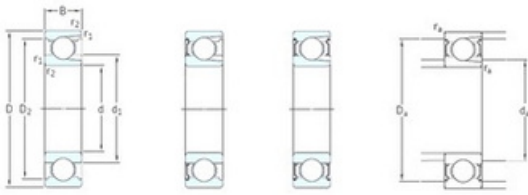

### Bearing No. 217

D	150 mm
d	85 mm
B	28 mm
C	28 mm
d1	104 mm
D2	135 mm
Noun	Bearing
Bore	3.346 Inch   85 Millimeter
UNSPSC	31171504
da max	96,9 mm
Weight	1,95 Kg
ra max.	2 mm
Da max.	139 mm
da min.	96 mm
r2 min.	2 mm
r1 min.	2 mm
series:	21
Category	Single Row Ball Bearing
Enclosure	Open
Size (mm)	85x150x28
Inventory	0.0
Snap Ring	No
Width (mm)	28
bore type:	Round
maximum rpm:	4800 RPM
Weight / LBS	4.51
Mass bearing	1.95 kg
Inch - Metric	Metric
Cage Material	Steel

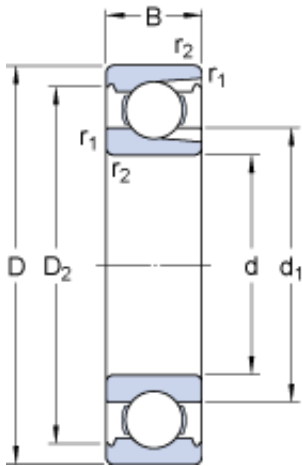

## Bearing No. 318

D	190 mm
d	90 mm
B	43 mm
Size (mm)	190x90x43
Width (mm)	43
Mass bearing	5.4 kg
D <sub>2</sub>	163.9 mm
d <sub>1</sub>	119 mm
Limiting speed	4000 r/min
Bearing number	318
Reference speed	6300 r/min
Da max.	177 mm
ra max.	2.5 mm
Bore Diameter (mm)	190
da min.	103 mm
Outer Diameter (mm)	90
r <sub>1,2</sub> min.	3 mm
Da - max.	177 mm
ra - max.	2.5 mm
da - min.	103 mm
d <sub>1</sub> ?	119 mm
D <sub>2</sub> ?	163.9 mm
r <sub>1,2</sub> - min.	3 mm
Basic dynamic load rating C	157 kN
Basic dynamic load rating - C	157 kN
Fatigue load limit P <sub>u</sub>	5.7 kN
Calculation factor k <sub>r</sub>	0.05
Calculation factor - k <sub>r</sub>	0.05

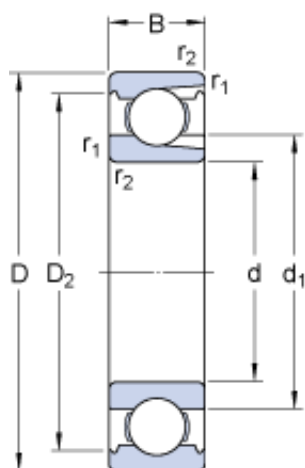

## Bearing No. 317

D	180 mm
d	85 mm
B	41 mm
Size (mm)	180x85x41
Width (mm)	41
Mass bearing	4.6 kg
D2	155.4 mm
d1	112.7 mm
Limiting speed	4000 r/min
Bearing number	317
Reference speed	6700 r/min
Da max.	167 mm
ra max.	2.5 mm
Bore Diameter (mm)	180
da min.	98 mm
Outer Diameter (mm)	85
r1,2 min.	3 mm
Da - max.	167 mm
ra - max.	2.5 mm
da - min.	98 mm
d1 ?	112.7 mm
D2 ?	155.4 mm
r1,2 - min.	3 mm
Basic dynamic load rating C	147 kN
Basic dynamic load rating - C	147 kN
Fatigue load limit Pu	5.3 kN
Calculation factor kr	0.05
Calculation factor - kr	0.05

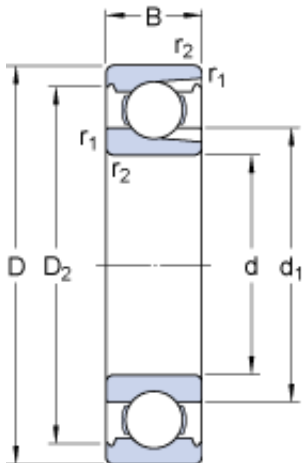

## Bearing No. 316

D	170 mm
d	80 mm
B	39 mm
Size (mm)	170x80x39
Width (mm)	39
Mass bearing	3.95 kg
D2	146.9 mm
d1	106 mm
Limiting speed	4300 r/min
Bearing number	316
Reference speed	7000 r/min
Da max.	158 mm
ra max.	2 mm
Bore Diameter (mm)	170
da min.	92 mm
Outer Diameter (mm)	80
r1,2 min.	2.1 mm
Da - max.	158 mm
ra - max.	2 mm
da - min.	92 mm
d1 ?	106 mm
D2 ?	146.9 mm
r1,2 - min.	2.1 mm
Basic dynamic load rating C	138 kN
Basic dynamic load rating - C	138 kN
Fatigue load limit Pu	4.9 kN
Calculation factor kr	0.05
Calculation factor - kr	0.05

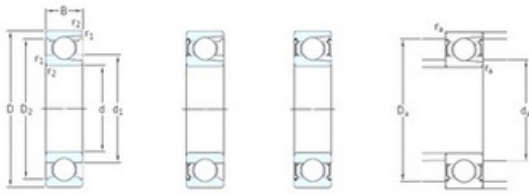

## Bearing No. 315

D	160 mm
d	75 mm
B	37 mm
C	37 mm
d1	99,7 mm
D2	139 mm
Weight	3,25 Kg
da max	99,6 mm
Da max.	148 mm
ra max.	2 mm
r1 min.	2,1 mm
r2 min.	2,1 mm
da min.	87 mm
Size (mm)	75x160x37
Width (mm)	37
Mass bearing	3.25 kg
Limiting speed	4800 r/min
Bearing number	315
Reference speed	7500 r/min
Bore Diameter (mm)	75
ra max.	2 mm
Da max.	148 mm
da min.	87 mm
Outer Diameter (mm)	160
r1,2 min.	2.1 mm
D2 ?	138.4 mm
d1 ?	99.7 mm
Fatigue load limit (Pu)	4,55
Basic dynamic load rating C	125 kN

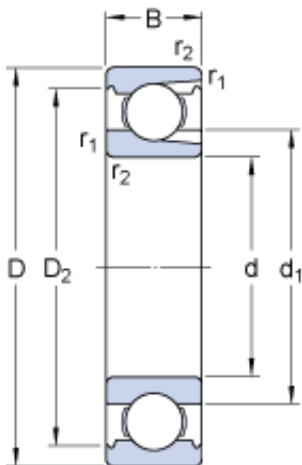

### Bearing No. 314

D	150 mm
d	70 mm
B	35 mm
Noun	Bearing
Bore	2.756 Inch   70 Millimeter
UNSPSC	31171504
series:	31
Category	Single Row Ball Bearing
Inventory	1.0
Enclosure	Open
Size (mm)	150x70x35
Snap Ring	No
Width (mm)	35
bore type:	Round
Weight / LBS	6.17
Mass bearing	2.75 kg
maximum rpm:	5000 RPM
Inch - Metric	Metric
Product Group	B00308
Cage Material	Steel
closure type:	Open
D2	129.9 mm
d1	93.75 mm
Keyword String	Ball
bore diameter:	70 mm
cage material:	Steel
fillet radius:	2 mm
overall width:	35 mm
Bearing number	314

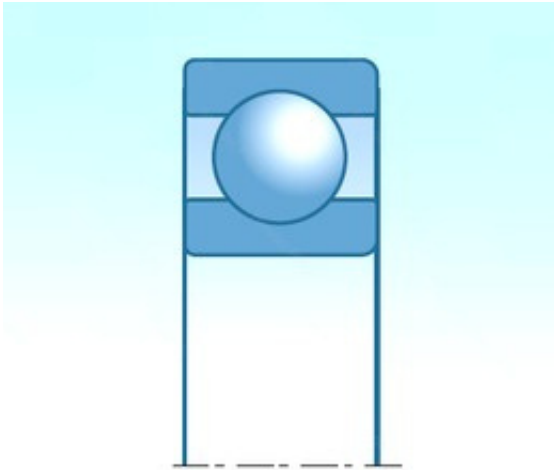

### Bearing No. 87500

D	30,000 mm
d	10,000 mm
B	12,700 mm
C	12,700 mm
Noun	Bearing
Bore	0.394 Inch   10 Millimeter
UNSPSC	31171504
series:	87
Category	Single Row Ball Bearing
Snap Ring	No
Size (mm)	10x30x12.700
Enclosure	1 Seal-1 Metal Shield
Inventory	0.0
bore type:	Round
Width (mm)	12,700
Weight / LBS	0.077
Product Group	B00308
closure type:	One Seal/One Shield
Cage Material	Steel
Inch - Metric	Metric
Bearing number	87500
bore diameter:	10 mm
overall width:	12.7 mm
fillet radius:	0.6 mm
cage material:	Steel
Keyword String	Ball
Other Features	Deep Groove   Felt Seal   Shell Alvania Prelubricated
Enclosure Type	Contact Seal

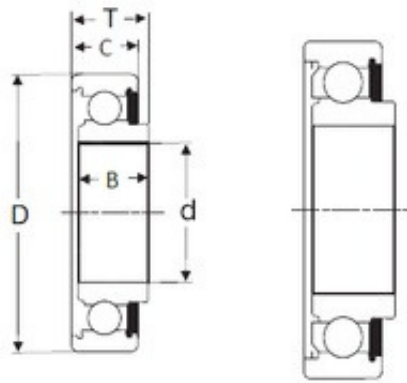

with shield & seal

### Bearing No. 87512

D	110 mm
d	60 mm
T	29 mm
B	29 mm
C	25 mm
Size (mm)	60x110x29
Width (mm)	29
Bearing number	87512
Bore Diameter (mm)	60
Outer Diameter (mm)	110

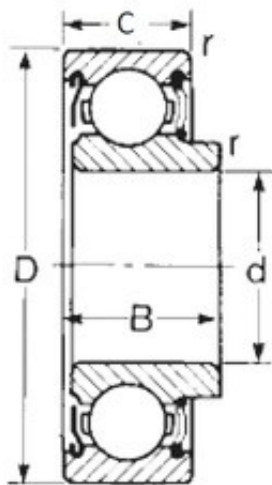

**Bearing No. 87510**

D	90 mm
d	50 mm
B	26 mm
C	22 mm
Weight	0,59 Kg
Size (mm)	50x90x26
Width (mm)	26
Bearing number	87510
Bore Diameter (mm)	50
Outer Diameter (mm)	90
Basic dynamic load rating (C)	35,07 kN

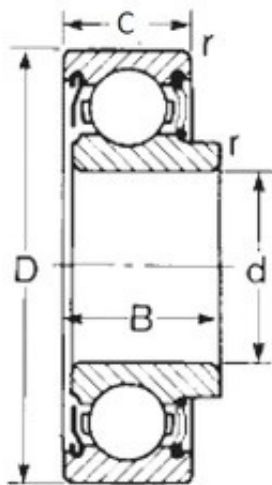

**Bearing No. 87508**

D	80 mm
d	40 mm
B	24 mm
C	21 mm
Weight	0,486 Kg
Size (mm)	40x80x24
Width (mm)	24
Bearing number	87508
Bore Diameter (mm)	40
Outer Diameter (mm)	80
Basic dynamic load rating (C)	29,52 kN

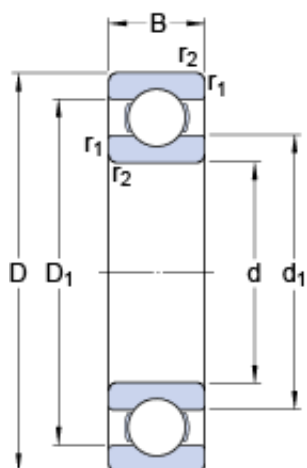

Bearing No. D/W SRI-1038

D	15.875 mm
d	9.525 mm
B	3.967 mm
Size (mm)	15.875x9.525x3.967
Width (mm)	3,967
d1	11.25 mm
D1	13.6 mm
D2	14.2 mm
Bearing number	D/W SRI-1038
Limiting speed	56000 r/min
Reference speed	85000 r/min
Bore Diameter (mm)	15,875
Outer Diameter (mm)	9,525
da - min.	11.2 mm
Da - max.	14.3 mm
ra - max.	0.4 mm
r1,2 - min.	0.4 mm
Basic dynamic load rating - C	0.488 kN
Fatigue load limit - Pu	0.009 kN
Calculation factor - kr	0.015
Calculation factor - f0	8
Basic static load rating - C0	0.22 kN

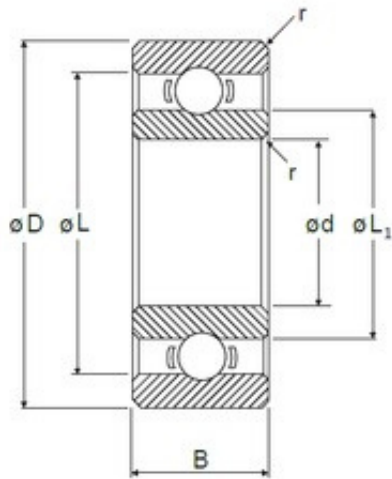

**Bearing No. RI-814**

D	12,7 mm
d	6,35 mm
B	3,175 mm
C	3,175 mm
L	0,432 mm
L1	0,33 mm
r min.	0,13 mm
Size (mm)	6.35x12.7x3.175
Width (mm)	3,175
Bearing number	RI-814
Bore Diameter (mm)	6,35
Outer Diameter (mm)	12,7
Basic dynamic load rating (C)	0,828 kN

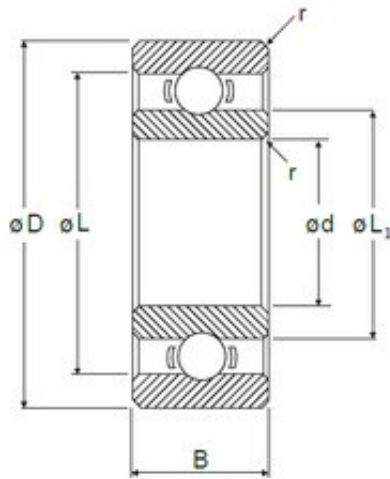

**Bearing No. RI-618**

D	9,525 mm
d	3,175 mm
B	2,779 mm
C	2,779 mm
L	0,271 mm
L1	0,173 mm
r min.	0,13 mm
Size (mm)	3.175x9.525x2.779
Width (mm)	2,779
Bearing number	RI-618
Bore Diameter (mm)	3,175
Outer Diameter (mm)	9,525
Basic dynamic load rating (C)	0,563 kN

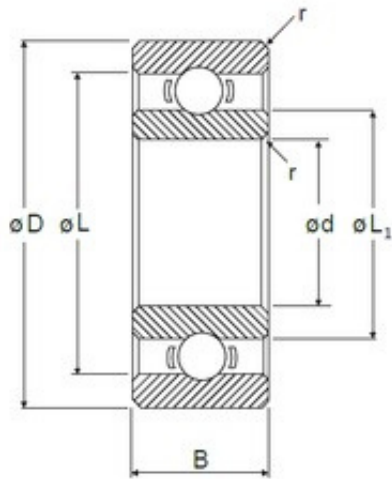

**Bearing No. RI-614**

D	9,525 mm
d	6,35 mm
B	3,175 mm
C	3,175 mm
L	0,34 mm
L1	0,285 mm
r min.	0,08 mm
Size (mm)	6.35x9.525x3.175
Width (mm)	3,175
Bearing number	RI-614
Bore Diameter (mm)	6,35
Outer Diameter (mm)	9,525
Basic dynamic load rating (C)	0,417 kN

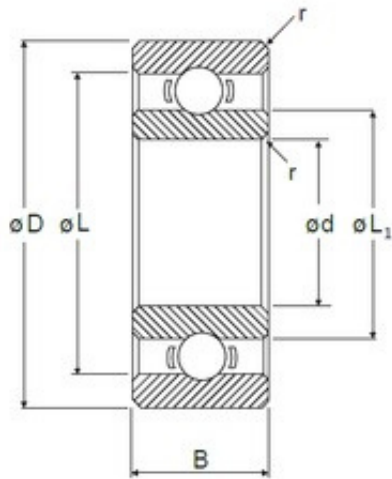

**Bearing No. RI-518**

D	7,938 mm
d	3,175 mm
B	2,779 mm
C	2,779 mm
L	0,271 mm
L1	0,173 mm
r min.	0,08 mm
Size (mm)	3.175x7.938x2.779
Width (mm)	2,779
Bearing number	RI-518
Bore Diameter (mm)	3,175
Outer Diameter (mm)	7,938
Basic dynamic load rating (C)	0,563 kN

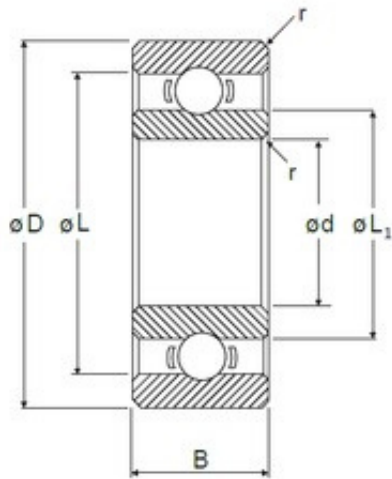

**Bearing No. RI-418**

D	6,35 mm
d	3,175 mm
B	2,38 mm
C	2,38 mm
L	0,217 mm
L1	0,161 mm
r min.	0,08 mm
Size (mm)	3.175x6.35x2.38
Width (mm)	2,38
Bearing number	RI-418
Bore Diameter (mm)	3,175
Outer Diameter (mm)	6,35
Basic dynamic load rating (C)	0,285 kN

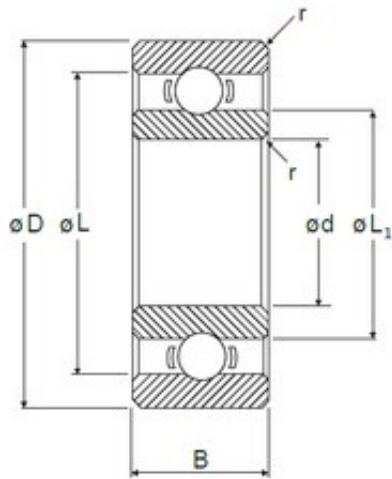

### Bearing No. RI-5

D	7,938 mm
d	2,38 mm
B	2,779 mm
C	2,779 mm
L	0,271 mm
L1	0,173 mm
r min.	0,08 mm
Size (mm)	2.38x7.938x2.779
Width (mm)	2,779
Bearing number	RI-5
Bore Diameter (mm)	2,38
Outer Diameter (mm)	7,938
Basic dynamic load rating (C)	0,563 kN

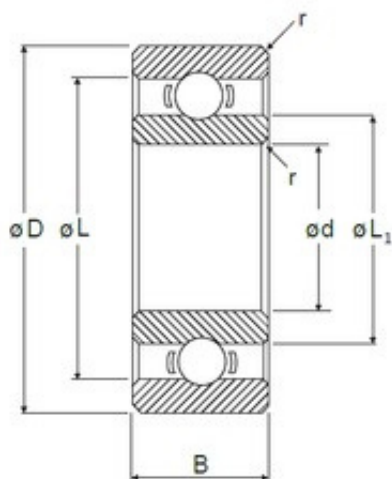

**Bearing No. RI-4**

D	6,35 mm
d	1,984 mm
B	2,38 mm
C	2,38 mm
L	0,193 mm
L1	0,122 mm
r min.	0,08 mm
Size (mm)	1.984x6.35x2.38
Width (mm)	2,38
Bearing number	RI-4
Bore Diameter (mm)	1,984
Outer Diameter (mm)	6,35
Basic dynamic load rating (C)	0,33 kN

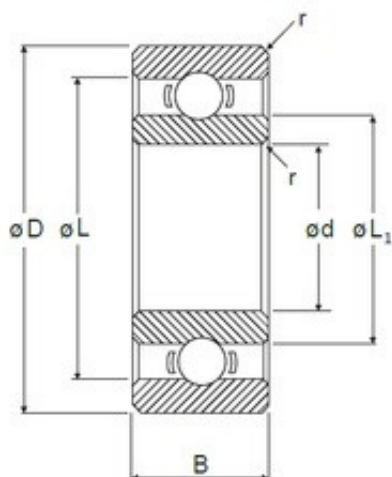

### Bearing No. RI-3

D	4,762 mm
d	1,397 mm
B	1,984 mm
C	1,984 mm
L	0,158 mm
L1	0,093 mm
r min.	0,08 mm
Size (mm)	1.397x4.762x1.984
Width (mm)	1,984
Bearing number	RI-3
Bore Diameter (mm)	1,397
Outer Diameter (mm)	4,762
Basic dynamic load rating (C)	0,264 kN

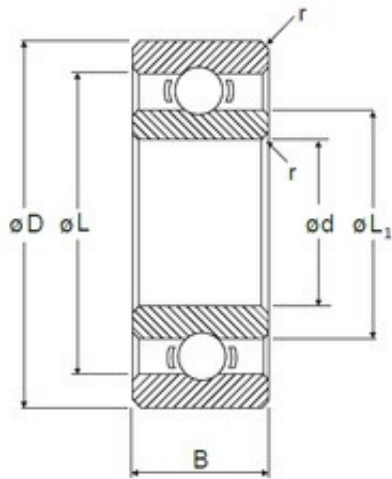

**Bearing No. RI-21/2**

D	3,967 mm
d	1,191 mm
B	1,588 mm
C	1,588 mm
L	0,124 mm
L1	0,081 mm
r min.	0,08 mm
Size (mm)	1.191x3.967x1.588
Width (mm)	1,588
Bearing number	RI-21/2
Bore Diameter (mm)	1,191
Outer Diameter (mm)	3,967
Basic dynamic load rating (C)	0,158 kN

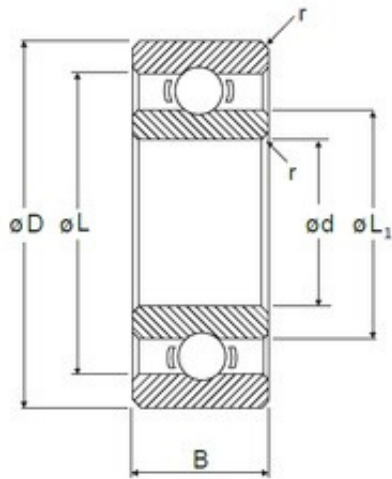

**Bearing No. R-4**

D	15,875 mm
d	6,35 mm
B	4,978 mm
C	4,978 mm
L	0,513 mm
L1	0,323 mm
r min.	0,3 mm
Size (mm)	6.35x15.875x4.978
Width (mm)	4,978
Bearing number	R-4
Bore Diameter (mm)	6,35
Outer Diameter (mm)	15,875
Basic dynamic load rating (C)	1,47 kN

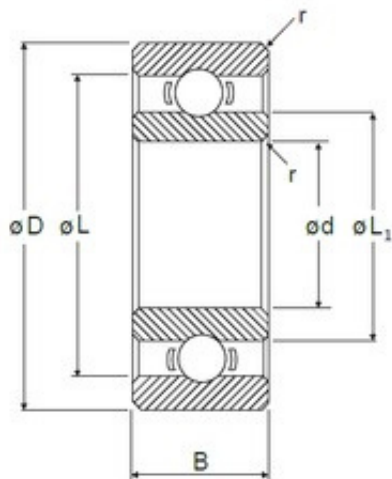

### Bearing No. R-3

D	12,7 mm
d	4,762 mm
B	3,967 mm
C	3,967 mm
L	0,413 mm
L1	0,276 mm
r min.	0,3 mm
Size (mm)	4.762x12.7x3.967
Width (mm)	3,967
Bearing number	R-3
Bore Diameter (mm)	4,762
Outer Diameter (mm)	12,7
Basic dynamic load rating (C)	1,306 kN

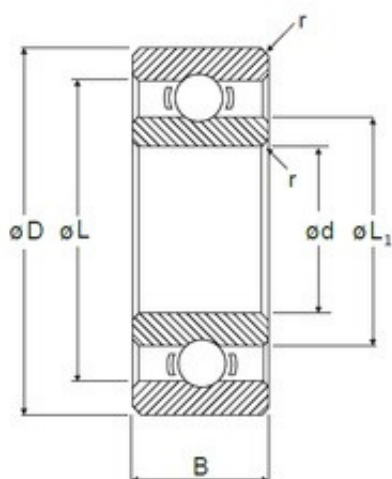

**Bearing No. R-2**

D	9,525 mm
d	3,175 mm
B	3,967 mm
C	3,967 mm
L	0,301 mm
L1	0,2 mm
r min.	0,3 mm
Size (mm)	3.175x9.525x3.967
Width (mm)	3,967
Bearing number	R-2
Bore Diameter (mm)	3,175
Outer Diameter (mm)	9,525
Basic dynamic load rating (C)	0,641 kN

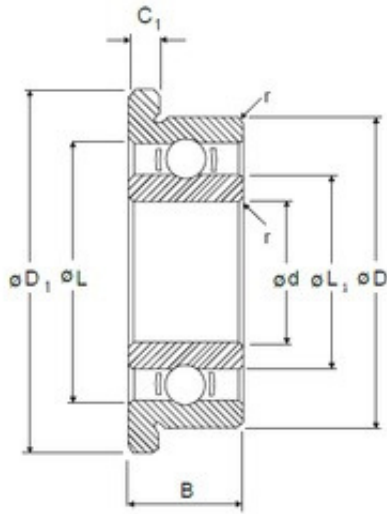

Bearing No. RIF-814

D	12,7 mm
d	6,35 mm
B	3,175 mm
C	3,175 mm
L	0,432 mm
C1	0,58 mm
D1	13,89 mm
L1	0,33 mm
r min.	0,13 mm
Size (mm)	6.35x12.7x3.175
Width (mm)	3,175
Bearing number	RIF-814
Bore Diameter (mm)	6,35
Outer Diameter (mm)	12,7
Basic dynamic load rating (C)	0,828 kN

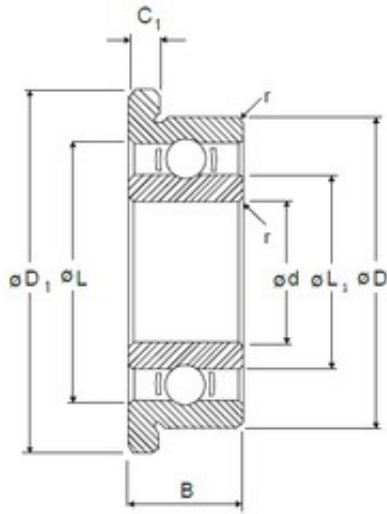

Bearing No. RIF-618

D	9,525 mm
d	3,175 mm
B	2,779 mm
C	2,779 mm
L	0,271 mm
C1	0,58 mm
D1	10,72 mm
L1	0,173 mm
r min.	0,13 mm
Size (mm)	3.175x9.525x2.779
Width (mm)	2,779
Bearing number	RIF-618
Bore Diameter (mm)	3,175
Outer Diameter (mm)	9,525
Basic dynamic load rating (C)	0,563 kN

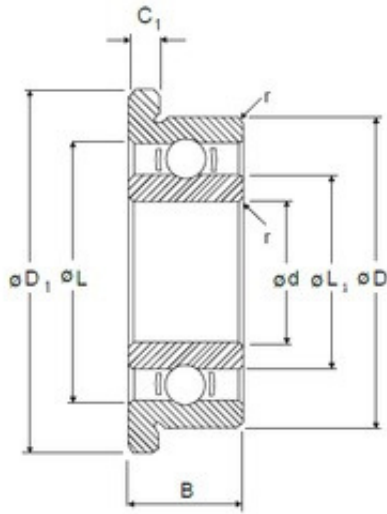

Bearing No. RIF-614

D	9,525 mm
d	6,35 mm
B	3,175 mm
C	3,175 mm
L	0,34 mm
C1	0,58 mm
D1	10,72 mm
L1	0,285 mm
r min.	0,08 mm
Size (mm)	6.35x9.525x3.175
Width (mm)	3,175
Bearing number	RIF-614
Bore Diameter (mm)	6,35
Outer Diameter (mm)	9,525
Basic dynamic load rating (C)	0,417 kN

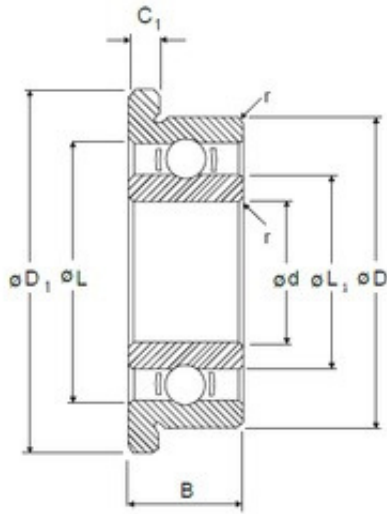

Bearing No. RIF-518

D	7,938 mm
d	3,175 mm
B	2,779 mm
C	2,779 mm
L	0,271 mm
C1	0,58 mm
D1	9,12 mm
L1	0,173 mm
r min.	0,08 mm
Size (mm)	3.175x7.938x2.779
Width (mm)	2,779
Bearing number	RIF-518
Bore Diameter (mm)	3,175
Outer Diameter (mm)	7,938
Basic dynamic load rating (C)	0,563 kN

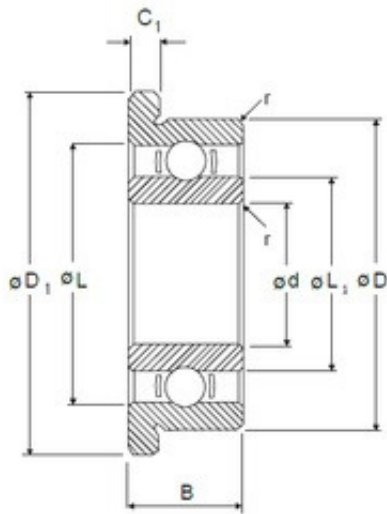

Bearing No. RIF-418

D	6,35 mm
d	3,175 mm
B	2,38 mm
C	2,38 mm
L	0,217 mm
C1	0,58 mm
D1	7,52 mm
L1	0,161 mm
r min.	0,08 mm
Size (mm)	3.175x6.35x2.38
Width (mm)	2,38
Bearing number	RIF-418
Bore Diameter (mm)	3,175
Outer Diameter (mm)	6,35
Basic dynamic load rating (C)	0,285 kN

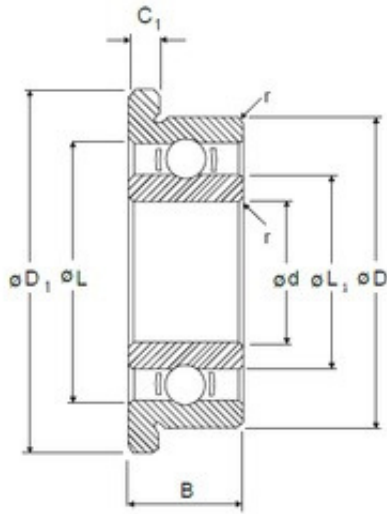

Bearing No. RIF-5

D	7,938 mm
d	2,38 mm
B	2,779 mm
C	2,779 mm
L	0,271 mm
C1	0,58 mm
D1	9,12 mm
L1	0,173 mm
r min.	0,08 mm
Size (mm)	2.38x7.938x2.779
Width (mm)	2,779
Bearing number	RIF-5
Bore Diameter (mm)	2,38
Outer Diameter (mm)	7,938
Basic dynamic load rating (C)	0,563 kN

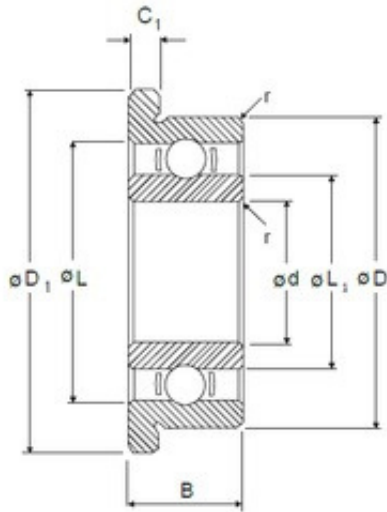

Bearing No. RIF-4

D	6,35 mm
d	1,984 mm
B	2,38 mm
C	2,38 mm
L	0,193 mm
C1	0,58 mm
D1	7,52 mm
L1	0,122 mm
r min.	0,08 mm
Size (mm)	1.984x6.35x2.38
Width (mm)	2,38
Bearing number	RIF-4
Bore Diameter (mm)	1,984
Outer Diameter (mm)	6,35
Basic dynamic load rating (C)	0,33 kN

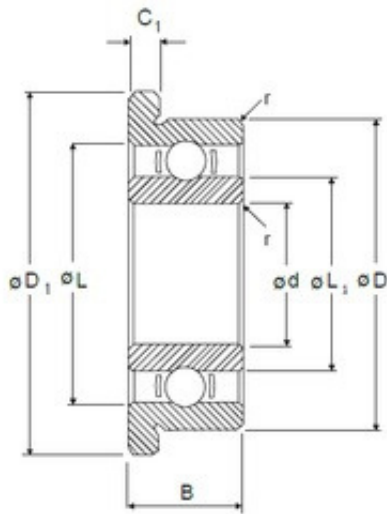

Bearing No. RIF-3

D	4,762 mm
d	1,397 mm
B	1,984 mm
C	1,984 mm
L	0,158 mm
C1	0,58 mm
D1	5,94 mm
L1	0,093 mm
r min.	0,08 mm
Size (mm)	1.397x4.762x1.984
Width (mm)	1,984
Bearing number	RIF-3
Bore Diameter (mm)	1,397
Outer Diameter (mm)	4,762
Basic dynamic load rating (C)	0,264 kN

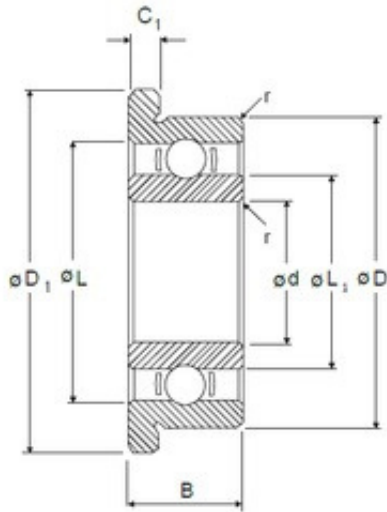

Bearing No. RIF-21/2

D	3,967 mm
d	1,191 mm
B	1,588 mm
C	1,588 mm
L	0,124 mm
C1	0,33 mm
D1	5,16 mm
L1	0,081 mm
r min.	0,08 mm
Size (mm)	1.191x3.967x1.588
Width (mm)	1,588
Bearing number	RIF-21/2
Bore Diameter (mm)	1,191
Outer Diameter (mm)	3,967
Basic dynamic load rating (C)	0,158 kN

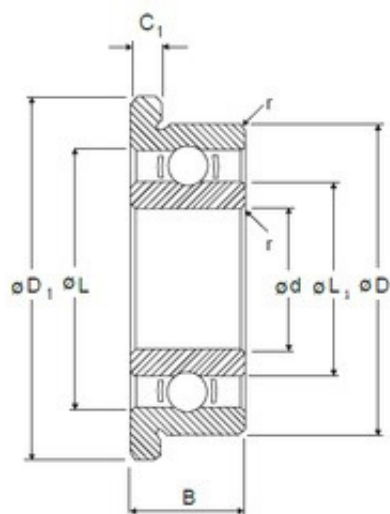

Bearing No. RF-2

D	9,525 mm
d	3,175 mm
B	3,967 mm
C	3,967 mm
L	0,301 mm
C1	0,76 mm
D1	11,18 mm
L1	0,2 mm
r min.	0,3 mm
Size (mm)	3.175x9.525x3.967
Width (mm)	3,967
Bearing number	RF-2
Bore Diameter (mm)	3,175
Outer Diameter (mm)	9,525
Basic dynamic load rating (C)	0,641 kN

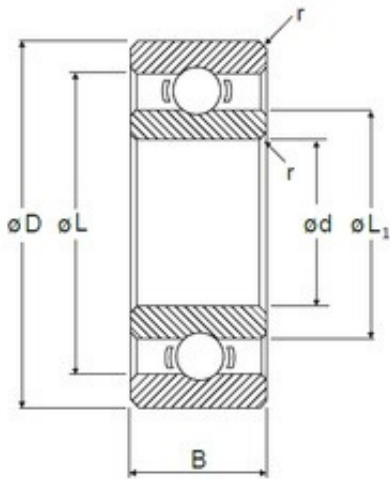

**Bearing No. L-1910**

D	19 mm
d	10 mm
B	5 mm
C	5 mm
L	16,71 mm
L1	12,32 mm
r min.	0,3 mm
Size (mm)	10x19x5
Width (mm)	5
Bearing number	L-1910
Bore Diameter (mm)	10
Outer Diameter (mm)	19
Basic dynamic load rating (C)	2,123 kN

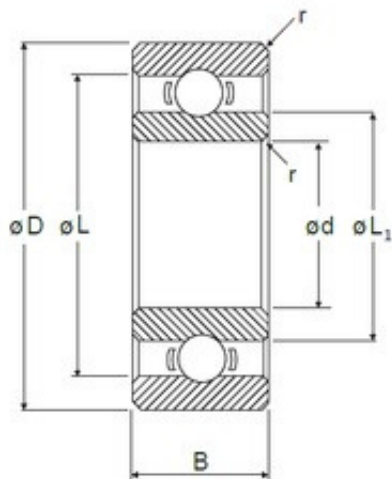

Bearing No. L-1790

D	17 mm
d	9 mm
B	4 mm
C	4 mm
L	14,84 mm
L1	11,2 mm
r min.	0,2 mm
Size (mm)	9x17x4
Width (mm)	4
Bearing number	L-1790
Bore Diameter (mm)	9
Outer Diameter (mm)	17
Basic dynamic load rating (C)	1,724 kN

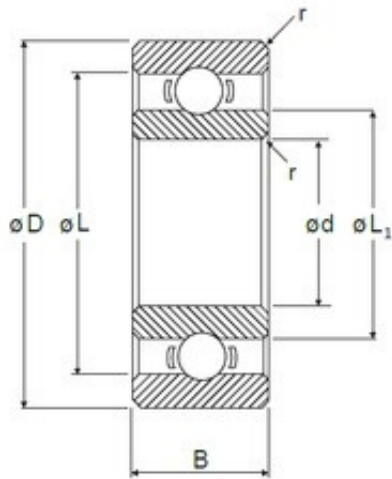

Bearing No. L-1680

D	16 mm
d	8 mm
B	4 mm
C	4 mm
L	13,4 mm
L1	10,3 mm
r min.	0,2 mm
Size (mm)	8x16x4
Width (mm)	4
Bearing number	L-1680
Bore Diameter (mm)	8
Outer Diameter (mm)	16
Basic dynamic load rating (C)	1,606 kN

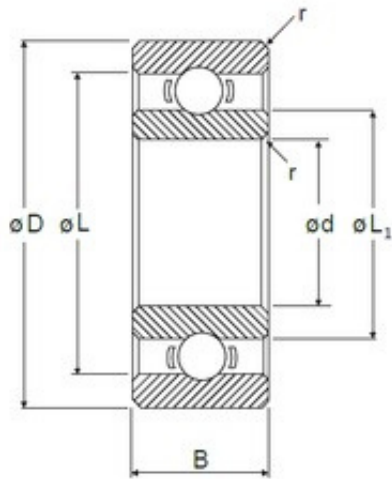

Bearing No. L-1480

D	14 mm
d	8 mm
B	3,5 mm
C	3,5 mm
L	12,13 mm
L1	9,9 mm
r min.	0,15 mm
Size (mm)	8x14x3.5
Width (mm)	3,5
Bearing number	L-1480
Bore Diameter (mm)	8
Outer Diameter (mm)	14
Basic dynamic load rating (C)	0,819 kN

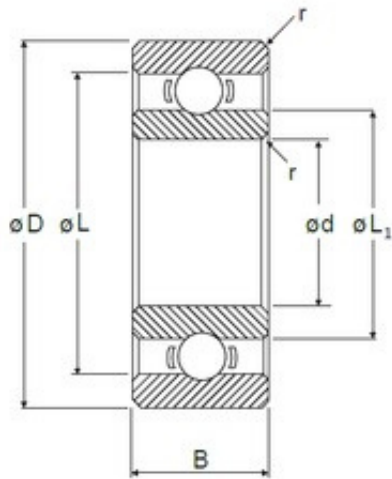

Bearing No. L-1470

D	14 mm
d	7 mm
B	3,5 mm
C	3,5 mm
L	12,03 mm
L1	9 mm
r min.	0,15 mm
Size (mm)	7x14x3.5
Width (mm)	3,5
Bearing number	L-1470
Bore Diameter (mm)	7
Outer Diameter (mm)	14
Basic dynamic load rating (C)	1,175 kN

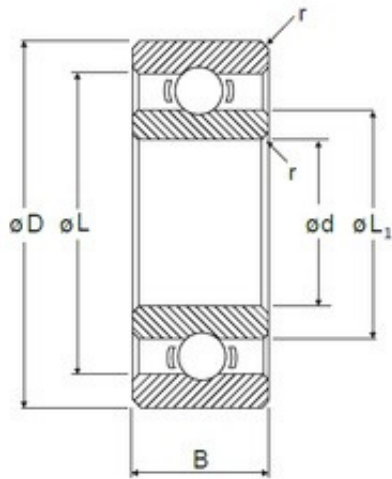

Bearing No. L-1370

D	13 mm
d	7 mm
B	3 mm
C	3 mm
L	11,13 mm
L1	8,9 mm
r min.	0,15 mm
Size (mm)	7x13x3
Width (mm)	3
Bearing number	L-1370
Bore Diameter (mm)	7
Outer Diameter (mm)	13
Basic dynamic load rating (C)	0,88 kN

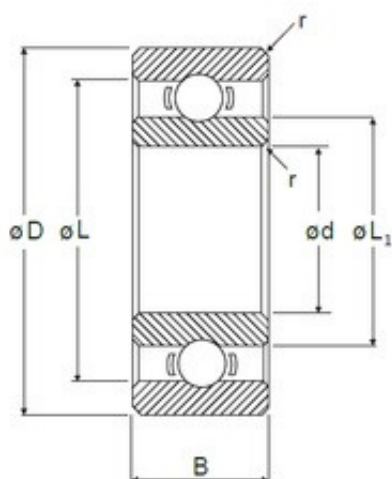

Bearing No. L-1360

D	13 mm
d	6 mm
B	3,5 mm
C	3,5 mm
L	10,98 mm
L1	8 mm
r min.	0,15 mm
Size (mm)	6x13x3.5
Width (mm)	3,5
Bearing number	L-1360
Bore Diameter (mm)	6
Outer Diameter (mm)	13
Basic dynamic load rating (C)	1,083 kN

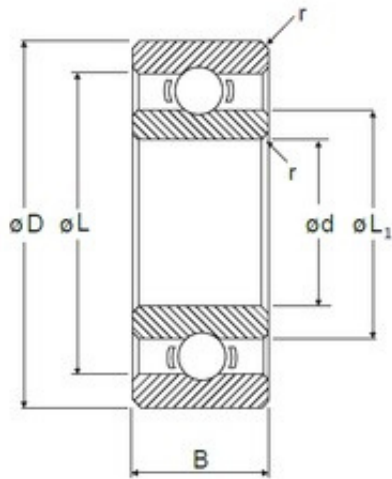

**Bearing No. L-1280**

D	12 mm
d	8 mm
B	2,5 mm
C	2,5 mm
L	10,93 mm
L1	9,1 mm
r min.	0,1 mm
Size (mm)	8x12x2.5
Width (mm)	2,5
Bearing number	L-1280
Bore Diameter (mm)	8
Outer Diameter (mm)	12
Basic dynamic load rating (C)	0,506 kN

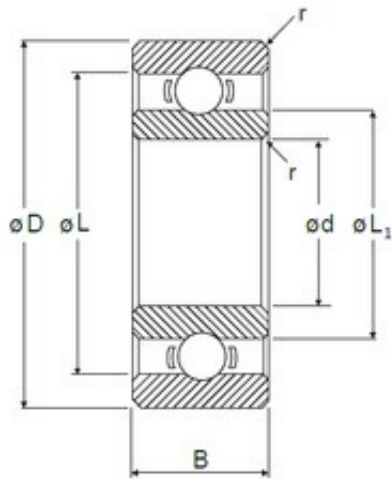

Bearing No. L-1260

D	12 mm
d	6 mm
B	3 mm
C	3 mm
L	9,94 mm
L1	7,7 mm
r min.	0,15 mm
Size (mm)	6x12x3
Width (mm)	3
Bearing number	L-1260
Bore Diameter (mm)	6
Outer Diameter (mm)	12
Basic dynamic load rating (C)	0,831 kN

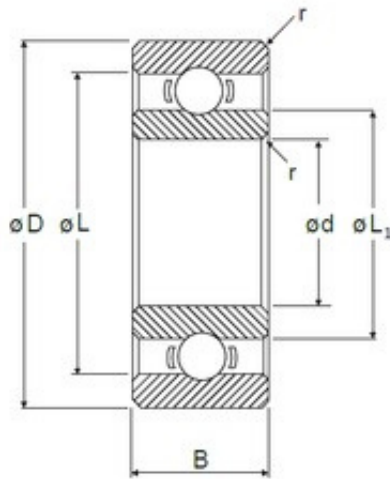

**Bearing No. L-1170**

D	11 mm
d	7 mm
B	2,5 mm
C	2,5 mm
L	9,83 mm
L1	8,1 mm
r min.	0,1 mm
Size (mm)	7x11x2.5
Width (mm)	2,5
Bearing number	L-1170
Bore Diameter (mm)	7
Outer Diameter (mm)	11
Basic dynamic load rating (C)	0,449 kN

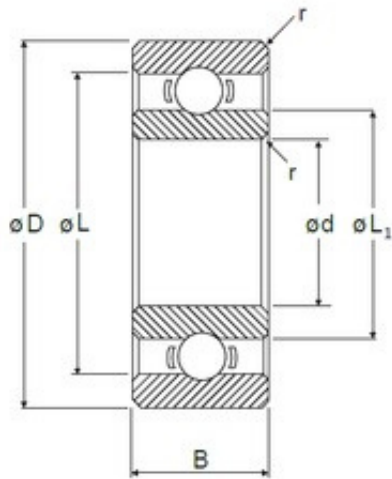

Bearing No. L-1150

D	11 mm
d	5 mm
B	3 mm
C	3 mm
L	8,63 mm
L1	6,4 mm
r min.	0,15 mm
Size (mm)	5x11x3
Width (mm)	3
Bearing number	L-1150
Bore Diameter (mm)	5
Outer Diameter (mm)	11
Basic dynamic load rating (C)	0,714 kN

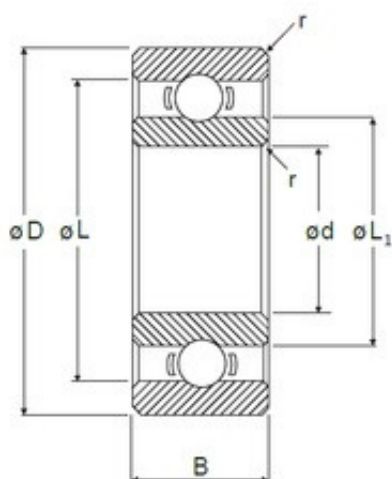

Bearing No. L-1050

D	10 mm
d	5 mm
B	3 mm
C	3 mm
L	8,63 mm
L1	6,4 mm
r min.	0,1 mm
Size (mm)	5x10x3
Width (mm)	3
Bearing number	L-1050
Bore Diameter (mm)	5
Outer Diameter (mm)	10
Basic dynamic load rating (C)	0,714 kN

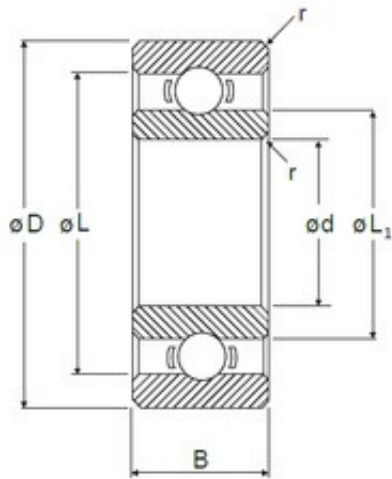

**Bearing No. L-850**

D	8 mm
d	5 mm
B	2 mm
C	2 mm
L	6,95 mm
L1	5,8 mm
r min.	0,08 mm
Size (mm)	5x8x2
Width (mm)	2
Bearing number	L-850
Bore Diameter (mm)	5
Outer Diameter (mm)	8
Basic dynamic load rating (C)	0,274 kN

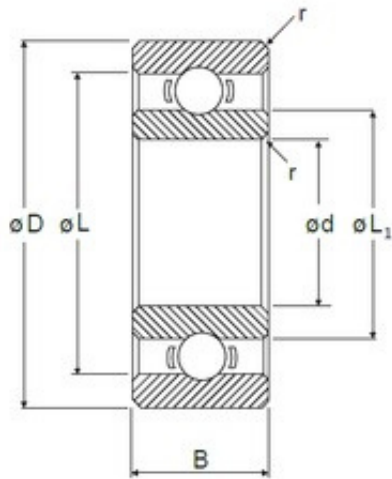

Bearing No. L-950

D	9 mm
d	5 mm
B	2,5 mm
C	2,5 mm
L	7,73 mm
L1	6 mm
r min.	0,1 mm
Size (mm)	5x9x2.5
Width (mm)	2,5
Bearing number	L-950
Bore Diameter (mm)	5
Outer Diameter (mm)	9
Basic dynamic load rating (C)	0,495 kN

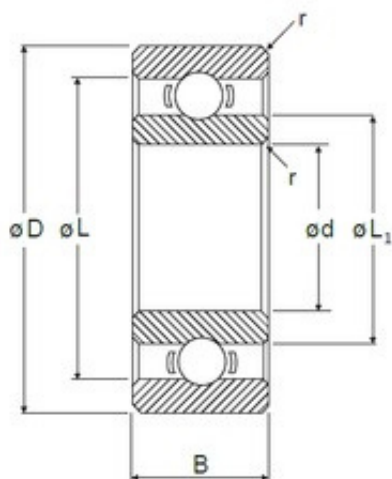

**Bearing No. R-1350**

D	13 mm
d	5 mm
B	4 mm
C	4 mm
L	11,14 mm
L1	6,66 mm
r min.	0,2 mm
Size (mm)	5x13x4
Width (mm)	4
Bearing number	R-1350
Bore Diameter (mm)	5
Outer Diameter (mm)	13
Basic dynamic load rating (C)	1,074 kN

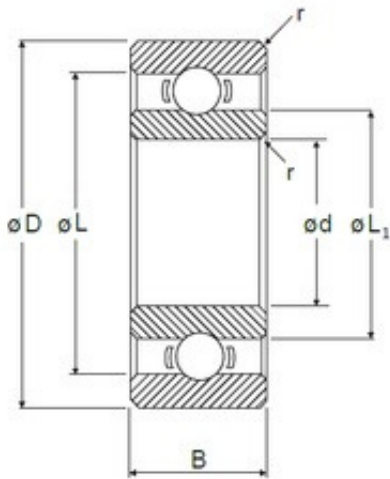

**Bearing No. R-1240**

D	12 mm
d	4 mm
B	4 mm
C	4 mm
L	9,99 mm
L1	5,62 mm
r min.	0,2 mm
Size (mm)	4x12x4
Width (mm)	4
Bearing number	R-1240
Bore Diameter (mm)	4
Outer Diameter (mm)	12
Basic dynamic load rating (C)	0,959 kN

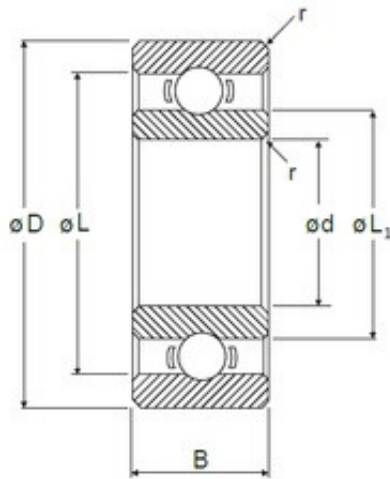

**Bearing No. R-1340**

D	13 mm
d	4 mm
B	5 mm
C	5 mm
L	11,22 mm
L1	5,97 mm
r min.	0,2 mm
Size (mm)	4x13x5
Width (mm)	5
Bearing number	R-1340
Bore Diameter (mm)	4
Outer Diameter (mm)	13
Basic dynamic load rating (C)	1,306 kN

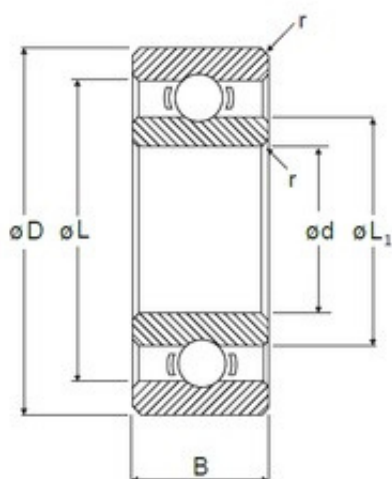

**Bearing No. R-1140**

D	11 mm
d	4 mm
B	4 mm
C	4 mm
L	9,54 mm
L1	6,4 mm
r min.	0,15 mm
Size (mm)	4x11x4
Width (mm)	4
Bearing number	R-1140
Bore Diameter (mm)	4
Outer Diameter (mm)	11
Basic dynamic load rating (C)	0,714 kN

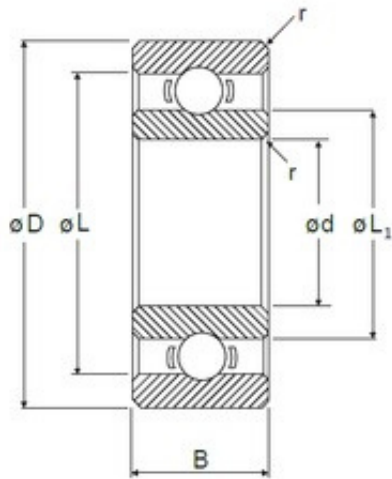

Bearing No. R-1030

D	10 mm
d	3 mm
B	4 mm
C	4 mm
L	8,2 mm
L1	5,08 mm
r min.	0,15 mm
Size (mm)	3x10x4
Width (mm)	4
Bearing number	R-1030
Bore Diameter (mm)	3
Outer Diameter (mm)	10
Basic dynamic load rating (C)	0,641 kN

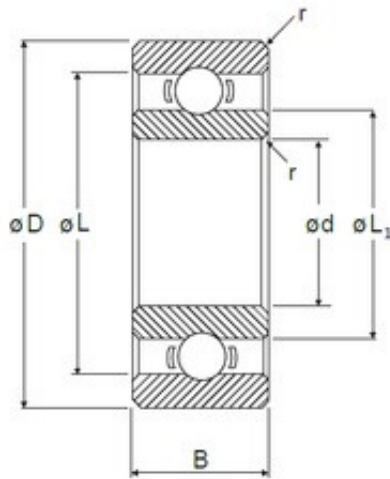

**Bearing No. R-930**

D	9 mm
d	3 mm
B	3 mm
C	3 mm
L	7,23 mm
L1	4,8 mm
r min.	0,15 mm
Size (mm)	3x9x3
Width (mm)	3
Bearing number	R-930
Bore Diameter (mm)	3
Outer Diameter (mm)	9
Basic dynamic load rating (C)	0,634 kN

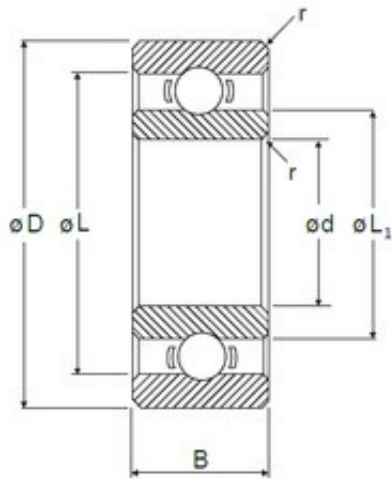

**Bearing No. R-830**

D	8 mm
d	3 mm
B	3 mm
C	3 mm
L	6,53 mm
L1	4,1 mm
r min.	0,15 mm
Size (mm)	3x8x3
Width (mm)	3
Bearing number	R-830
Bore Diameter (mm)	3
Outer Diameter (mm)	8
Basic dynamic load rating (C)	0,553 kN

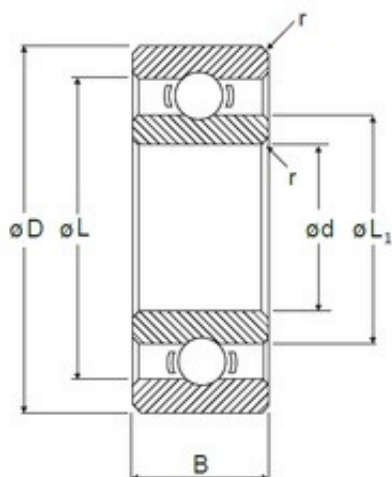

Bearing No. R-825

D	8 mm
d	2,5 mm
B	2,8 mm
C	2,8 mm
L	6,53 mm
L1	4,1 mm
r min.	0,15 mm
Size (mm)	2.5x8x2.8
Width (mm)	2,8
Bearing number	R-825
Bore Diameter (mm)	2,5
Outer Diameter (mm)	8
Basic dynamic load rating (C)	0,553 kN

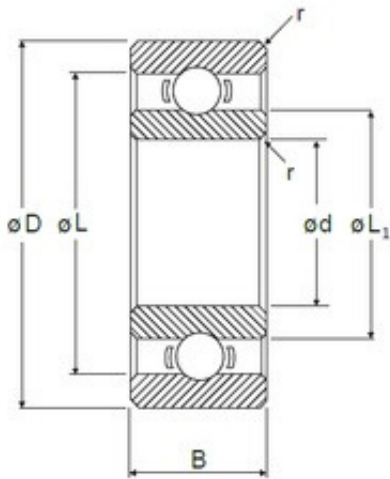

Bearing No. R-725

D	7 mm
d	2,5 mm
B	2,5 mm
C	2,5 mm
L	5,52 mm
L1	3,8 mm
r min.	0,15 mm
Size (mm)	2.5x7x2.5
Width (mm)	2,5
Bearing number	R-725
Bore Diameter (mm)	2,5
Outer Diameter (mm)	7
Basic dynamic load rating (C)	0,38 kN

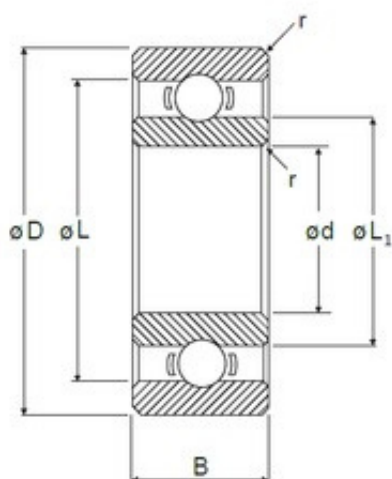

Bearing No. R-620

D	6 mm
d	2 mm
B	2,3 mm
C	2,3 mm
L	4,78 mm
L1	3,16 mm
r min.	0,15 mm
Size (mm)	2x6x2.3
Width (mm)	2,3
Bearing number	R-620
Bore Diameter (mm)	2
Outer Diameter (mm)	6
Basic dynamic load rating (C)	0,279 kN

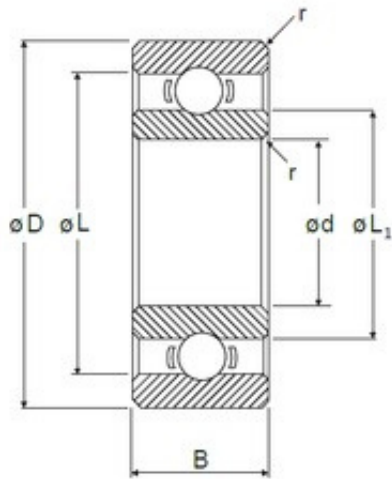

Bearing No. R-720

D	7 mm
d	2 mm
B	2,8 mm
C	2,8 mm
L	5,52 mm
L1	3,8 mm
r min.	0,15 mm
Size (mm)	2x7x2.8
Width (mm)	2,8
Bearing number	R-720
Bore Diameter (mm)	2
Outer Diameter (mm)	7
Basic dynamic load rating (C)	0,38 kN

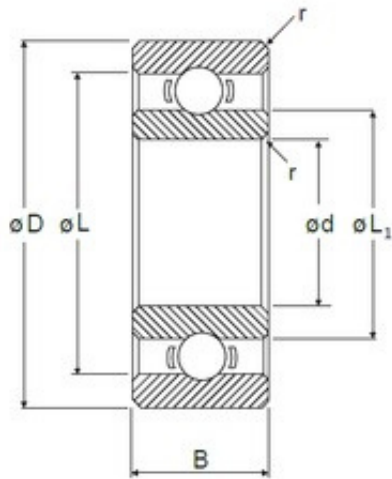

**Bearing No. R-615**

D	6 mm
d	1,5 mm
B	2,5 mm
C	2,5 mm
L	4,73 mm
L1	2,9 mm
r min.	0,15 mm
Size (mm)	1.5x6x2.5
Width (mm)	2,5
Bearing number	R-615
Bore Diameter (mm)	1,5
Outer Diameter (mm)	6
Basic dynamic load rating (C)	0,324 kN

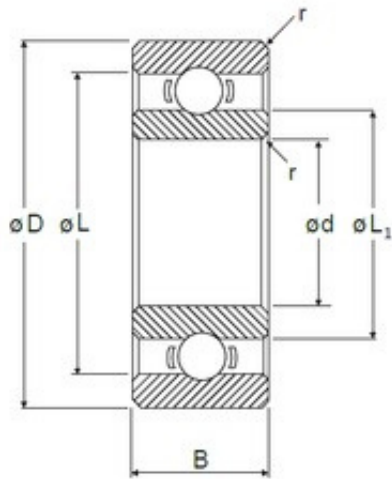

**Bearing No. R-515**

D	5 mm
d	1,5 mm
B	2 mm
C	2 mm
L	3,73 mm
L1	2,6 mm
r min.	0,15 mm
Size (mm)	1.5x5x2
Width (mm)	2
Bearing number	R-515
Bore Diameter (mm)	1,5
Outer Diameter (mm)	5
Basic dynamic load rating (C)	0,184 kN

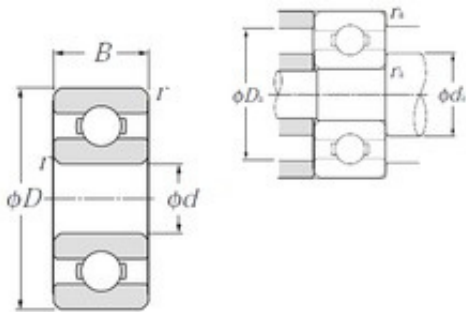

### Bearing No. 693

D	8 mm
d	3 mm
B	3 mm
C	3 mm
r min.	0,15 mm
Weight	0,61 Kg
da max	4,4 mm
Da max.	6,8 mm
ra max.	0,15 mm
da min.	4,2 mm
Size (mm)	3x8x3
Width (mm)	3
Bearing number	693
Bore Diameter (mm)	3
Outer Diameter (mm)	8
(Oil) Lubrication Speed	63 000 r/min
(Grease) Lubrication Speed	54 000 r/min
Basic dynamic load rating (C)	0,56 kN
Basic static load rating (C0)	0,18 kN

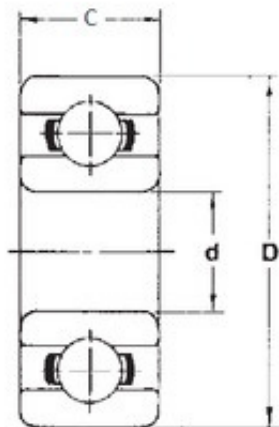

**Bearing No. 687**

D	14 mm
d	7 mm
B	3,5 mm
C	3,5 mm
Weight	0,00203 Kg
Size (mm)	7x14x3.5
Width (mm)	3,5
Bearing number	687
Bore Diameter (mm)	7
Outer Diameter (mm)	14
(Grease) Lubrication Speed	40000 r/min
Basic dynamic load rating (C)	1,177 kN
Basic static load rating (C0)	0,51 kN

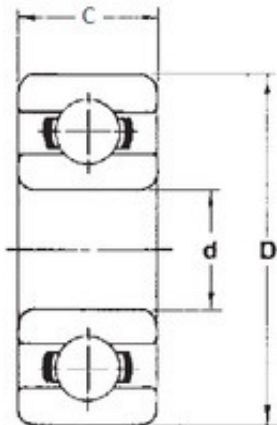

**Bearing No. 685**

D	11 mm
d	5 mm
B	3 mm
C	3 mm
Weight	0,00116 Kg
Size (mm)	5x11x3
Width (mm)	3
Bearing number	685
Bore Diameter (mm)	5
Outer Diameter (mm)	11
(Grease) Lubrication Speed	45000 r/min
Basic dynamic load rating (C)	0,716 kN
Basic static load rating (C0)	0,294 kN

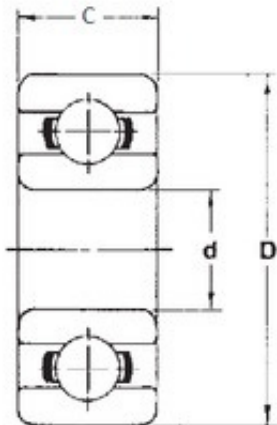

**Bearing No. 684**

D	9 mm
d	4 mm
B	2,5 mm
C	2,5 mm
Weight	0,00065 Kg
Size (mm)	4x9x2.5
Width (mm)	2,5
Bearing number	684
Bore Diameter (mm)	4
Outer Diameter (mm)	9
(Grease) Lubrication Speed	53000 r/min
Basic dynamic load rating (C)	0,638 kN
Basic static load rating (C0)	0,226 kN

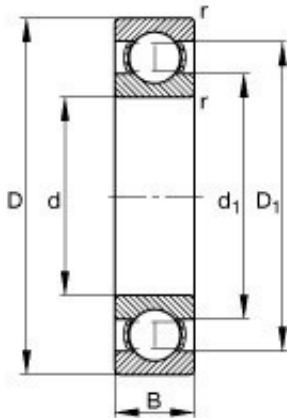

### Bearing No. 634

m	0,0060 kg / Weight
d	4 mm
D	16 mm
B	5 mm
Size (mm)	4x16x5
Width (mm)	5
d1	8,5 mm
nB	35000 1/min / Reference speed
nG	63000 1/min / Limiting speed
D1	12,5 mm
Cr	2030 N / Dynamic load rating (radial)
C0r	700 N / Static load rating (radial)
Bearing number	634
Cur	36 N / Fatigue limit load, radial
rmin	0,3 mm
ra max	0,3 mm
da min	6,4 mm
Da max	13,6 mm
Bore Diameter (mm)	4
Outer Diameter (mm)	16

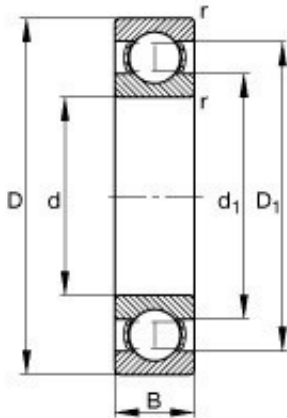

### Bearing No. 635

m	0,0080 kg / Weight
d	5 mm
D	19 mm
B	6 mm
Size (mm)	5x19x6
Width (mm)	6
d1	10,8 mm
nB	31500 1/min / Reference speed
nG	53000 1/min / Limiting speed
D1	15,5 mm
Cr	2600 N / Dynamic load rating (radial)
C0r	1040 N / Static load rating (radial)
Bearing number	635
Cur	53 N / Fatigue limit load, radial
rmin	0,3 mm
ra max	0,3 mm
da min	7,4 mm
Da max	16,6 mm
Bore Diameter (mm)	5
Outer Diameter (mm)	19

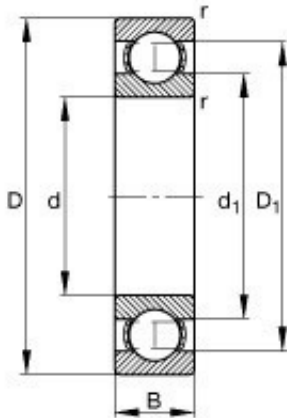

### Bearing No. 625

m	0,0050 kg / Weight
d	5 mm
D	16 mm
B	5 mm
Size (mm)	5x16x5
Width (mm)	5
d1	8,5 mm
nB	36500 1/min / Reference speed
nG	63000 1/min / Limiting speed
D1	12,5 mm
Cr	1560 N / Dynamic load rating (radial)
C0r	600 N / Static load rating (radial)
Bearing number	625
Cur	30,5 N / Fatigue limit load, radial
rmin	0,3 mm
ra max	0,3 mm
da min	7,4 mm
Da max	13,6 mm
Bore Diameter (mm)	5
Outer Diameter (mm)	16

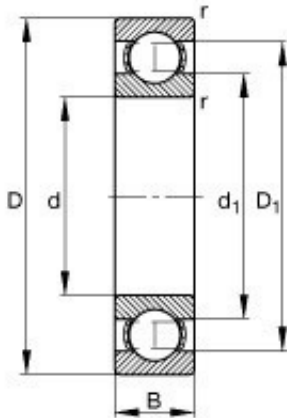

### Bearing No. 626

m	0,0080 kg / Weight
d	6 mm
D	19 mm
B	6 mm
Size (mm)	6x19x6
Width (mm)	6
d1	10,6 mm
nB	32500 1/min / Reference speed
nG	53000 1/min / Limiting speed
D1	15,5 mm
Cr	2600 N / Dynamic load rating (radial)
C0r	1050 N / Static load rating (radial)
Bearing number	626
Cur	53 N / Fatigue limit load, radial
rmin	0,3 mm
ra max	0,3 mm
da min	8,4 mm
Da max	16,6 mm
Bore Diameter (mm)	6
Outer Diameter (mm)	19

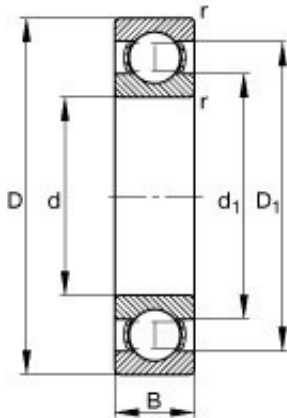

### Bearing No. 623

m	0,0010 kg / Weight
d	3 mm
D	10 mm
B	4 mm
Size (mm)	3x10x4
Width (mm)	4
d1	5 mm
nB	57000 1/min / Reference speed
nG	94000 1/min / Limiting speed
D1	7,7 mm
Cr	670 N / Dynamic load rating (radial)
C0r	218 N / Static load rating (radial)
Bearing number	623
Cur	11,1 N / Fatigue limit load, radial
rmin	0,15 mm
ra max	0,15 mm
da min	4,4 mm
Da max	8,6 mm
Bore Diameter (mm)	3
Outer Diameter (mm)	10

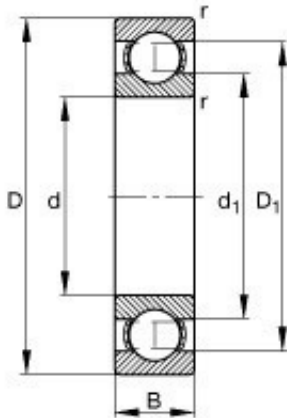

## Bearing No. 624

m	0,0030 kg / Weight
d	4 mm
D	13 mm
B	5 mm
Size (mm)	4x13x5
Width (mm)	5
d1	7 mm
nB	46500 1/min / Reference speed
nG	72000 1/min / Limiting speed
D1	10,5 mm
Cr	1380 N / Dynamic load rating (radial)
C0r	485 N / Static load rating (radial)
Bearing number	624
Cur	24,6 N / Fatigue limit load, radial
rmin	0,2 mm
ra max	0,2 mm
da min	5,8 mm
Da max	11,2 mm
Bore Diameter (mm)	4
Outer Diameter (mm)	13

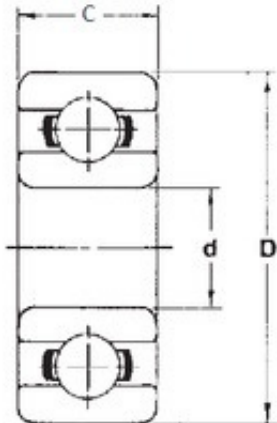

**Bearing No. 605**

D	14 mm
d	5 mm
B	5 mm
C	5 mm
Weight	0,00346 Kg
Size (mm)	5x14x5
Width (mm)	5
Bearing number	605
Bore Diameter (mm)	5
Outer Diameter (mm)	14
(Grease) Lubrication Speed	40000 r/min
Basic dynamic load rating (C)	1,334 kN
Basic static load rating (C0)	0,51 kN

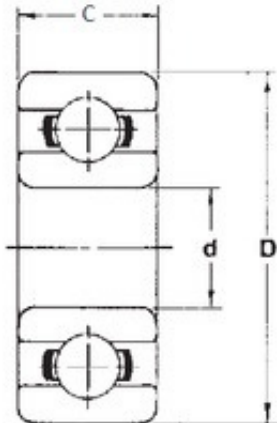

**Bearing No. 606**

D	17 mm
d	6 mm
B	6 mm
C	6 mm
Weight	0,00594 Kg
Size (mm)	6x17x6
Width (mm)	6
Bearing number	606
Bore Diameter (mm)	6
Outer Diameter (mm)	17
(Grease) Lubrication Speed	38000 r/min
Basic dynamic load rating (C)	2,266 kN
Basic static load rating (C0)	0,844 kN

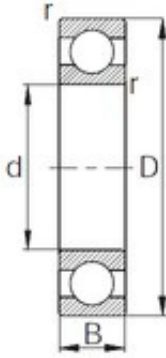

### Bearing No. R24

D	66,675 mm
d	38,1 mm
B	11,112 mm
C	11,112 mm
r min.	1 mm
Weight	0,1384 Kg
Size (mm)	38.1x66.675x11.112
Width (mm)	11,112
Bearing number	R24
Bore Diameter (mm)	38,1
Outer Diameter (mm)	66,675
Basic dynamic load rating (C)	17,03 kN

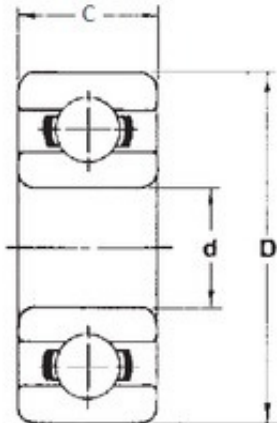

### Bearing No. R22

D	63,5 mm
d	34,925 mm
B	11,112 mm
C	11,112 mm
Weight	0,12 Kg
Size (mm)	34.925x63.5x11.112
Width (mm)	11,112
Bearing number	R22
Bore Diameter (mm)	34,925
Outer Diameter (mm)	63,5
(Grease) Lubrication Speed	9000 r/min
Basic dynamic load rating (C)	14 kN
Basic static load rating (C0)	9,8 kN

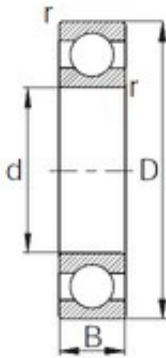

### Bearing No. R18

D	53,975 mm
d	28,575 mm
B	9,525 mm
C	9,525 mm
r min.	0,6 mm
Weight	0,0847 Kg
Size (mm)	28.575x53.975x9.525
Width (mm)	9,525
Bearing number	R18
Bore Diameter (mm)	28,575
Outer Diameter (mm)	53,975
Basic dynamic load rating (C)	13,23 kN

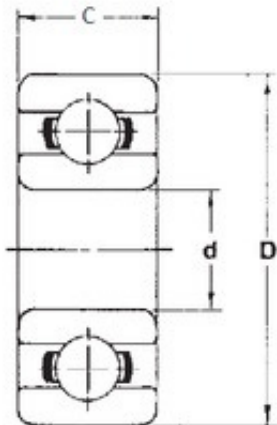

### Bearing No. R16

D	50,8 mm
d	25,4 mm
B	9,525 mm
C	9,525 mm
Weight	0,085 Kg
Size (mm)	25.4x50.8x9.525
Width (mm)	9,525
Bearing number	R16
Bore Diameter (mm)	25,4
Outer Diameter (mm)	50,8
(Grease) Lubrication Speed	12000 r/min
Basic dynamic load rating (C)	10,2 kN
Basic static load rating (C0)	6,2 kN

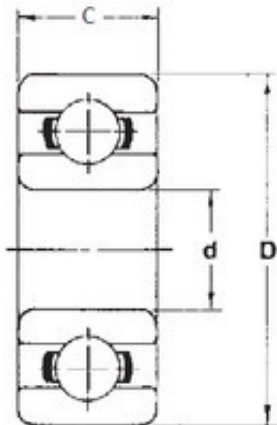

### Bearing No. R14

D	47,625 mm
d	22,225 mm
B	9,252 mm
C	9,252 mm
Weight	0,071 Kg
Size (mm)	22.225x47.625x9.252
Width (mm)	9,252
Bearing number	R14
Bore Diameter (mm)	22,225
Outer Diameter (mm)	47,625
(Grease) Lubrication Speed	14000 r/min
Basic dynamic load rating (C)	9 kN
Basic static load rating (C0)	5,4 kN

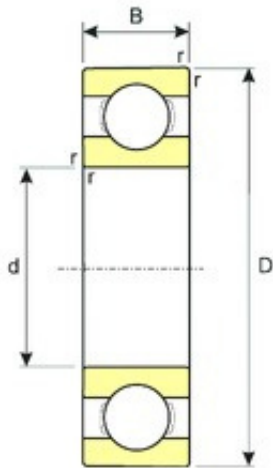

### Bearing No. R12

D	41,275 mm
d	19.05 mm
B	7,937 mm
C	7,937 mm
r min.	0,8 mm
Size (mm)	19.05x41.275x7.937
Width (mm)	7,937
Bearing number	R12
Bore Diameter (mm)	19.05
Outer Diameter (mm)	41,275
Basic dynamic load rating (C)	8,49 kN

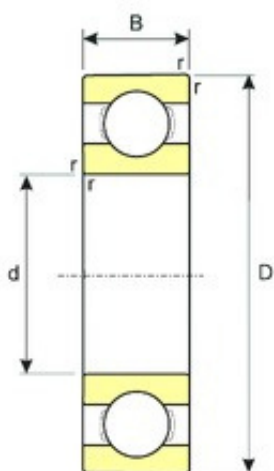

### Bearing No. R10

D	34,925 mm
d	15,875 mm
B	7,142 mm
C	7,142 mm
r min.	0,8 mm
Size (mm)	15.875x34.925x7.142
Width (mm)	7,142
Bearing number	R10
Bore Diameter (mm)	15,875
Outer Diameter (mm)	34,925
Basic dynamic load rating (C)	4,65 kN

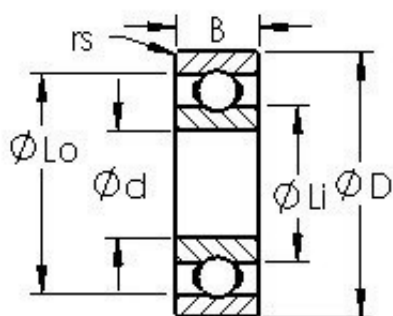

## Bearing No. R8

Material	52100 Chrome steel (or equivalent)
Ball Qty	8
Precision	A1
Width (B)	0.2500
Width (mm)	6,35
Weight (g)	11.60
Bearing Type	Open
Bore Dia (d)	0.5000
Outer Dia (D)	1.1250
Ball Dia (Dw)	0.1875
Bearing number	R8
Radius (min) (rs)	0.016
Bore Diameter (mm)	12,7
Standard Clearance	C0
Outer Diameter (mm)	28,575
Dynamic Load Rating (Cr)	1,149
Static Load Rating (Cor)	511
Max Speed (Oil) (X1000 RPM)	32
Max Speed (Grease) (X1000 RPM)	27
Max. Shaft Shoulder Dia. Inner (Li)	0.7
Min. Housing Shoulder Dia., Outer (Lo)	0.9

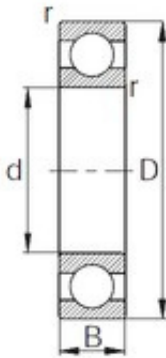

### Bearing No. R6

D	22,225 mm
d	9,525 mm
B	5,558 mm
C	5,558 mm
r min.	0,3 mm
Weight	0,0096 Kg
Size (mm)	9.525x22.225x5.558
Width (mm)	5,558
Bearing number	R6
Bore Diameter (mm)	9,525
Outer Diameter (mm)	22,225
Basic dynamic load rating (C)	2,57 kN

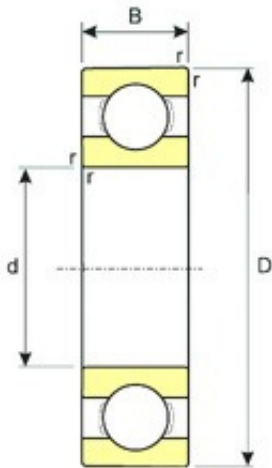

### Bearing No. R4A

D	19,05 mm
d	6,35 mm
B	7,142 mm
C	7,142 mm
r min.	0,4 mm
Size (mm)	6.35x19.05x7.142
Width (mm)	7,142
Bearing number	R4A
Bore Diameter (mm)	6,35
Outer Diameter (mm)	19,05
Basic dynamic load rating (C)	1,82 kN

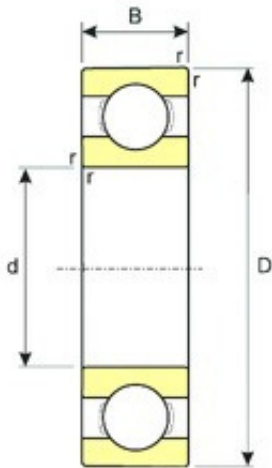

### Bearing No. R4

D	15,875 mm
d	6,35 mm
B	4,978 mm
C	4,978 mm
r min.	0,3 mm
Size (mm)	6.35x15.875x4.978
Width (mm)	4,978
Bearing number	R4
Bore Diameter (mm)	6,35
Outer Diameter (mm)	15,875
Basic dynamic load rating (C)	1,14 kN

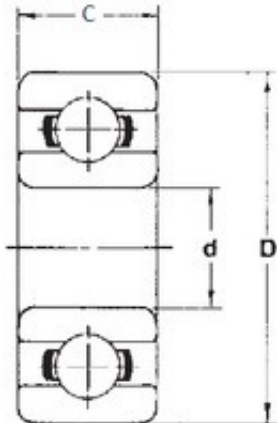

### Bearing No. R3

D	12,7 mm
d	4,762 mm
B	3,967 mm
C	3,967 mm
Weight	0,00221 Kg
Size (mm)	4.762x12.7x3.967
Width (mm)	3,967
Bearing number	R3
Bore Diameter (mm)	4,762
Outer Diameter (mm)	12,7
(Grease) Lubrication Speed	43000 r/min
Basic dynamic load rating (C)	1,305 kN
Basic static load rating (C0)	0,491 kN

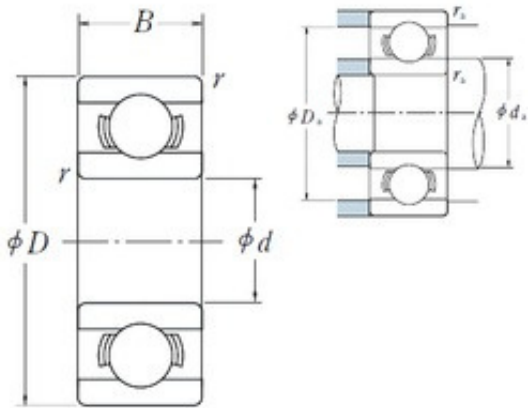

### Bearing No. R2A

D	12,7 mm
d	3,175 mm
B	4,366 mm
C	4,366 mm
r min.	0,3 mm
Size (mm)	3.175x12.7x4.366
Width (mm)	4,366
Bearing number	R2A
Bore Diameter (mm)	3,175
Outer Diameter (mm)	12,7

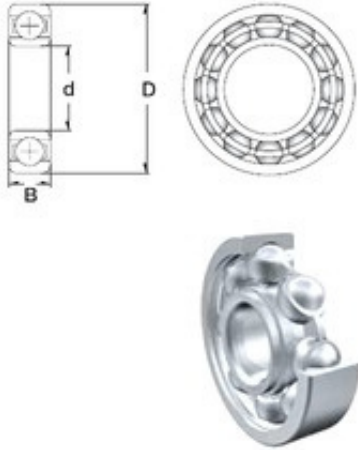

### Bearing No. R2

D	9,525 mm
d	3,175 mm
B	3,967 mm
C	3,967 mm
Size (mm)	3.175x9.525x3.967
Width (mm)	3,967
Bearing number	R2
Bore Diameter (mm)	3,175
Outer Diameter (mm)	9,525
(Grease) Lubrication Speed	56000 r/min
Basic dynamic load rating (C)	0,631 kN
Basic static load rating (C0)	0,219 kN

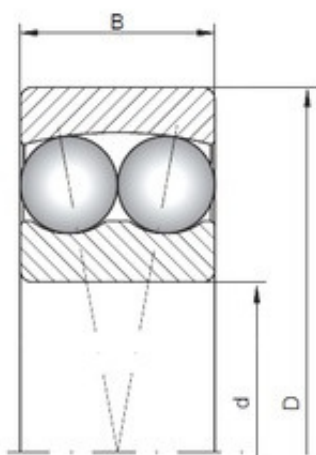

## Bearing No. 1207

D	72 mm
d	35 mm
B	17 mm
C	17 mm
Size (mm)	35x72x17
Width (mm)	17
Bearing number	1207
Bore Diameter (mm)	35
Outer Diameter (mm)	72

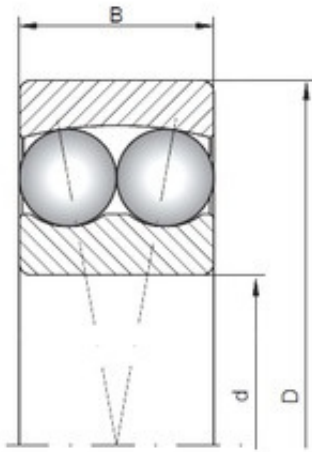

### Bearing No. 1206

D	62 mm
d	30 mm
B	16 mm
C	16 mm
Weight	0,22 Kg
Size (mm)	30x62x16
Width (mm)	16
Bearing number	1206
Bore Diameter (mm)	30
Outer Diameter (mm)	62
(Grease) Lubrication Speed	10000 r/min
Basic dynamic load rating (C)	15,6 kN
Basic static load rating (C0)	4,65 kN

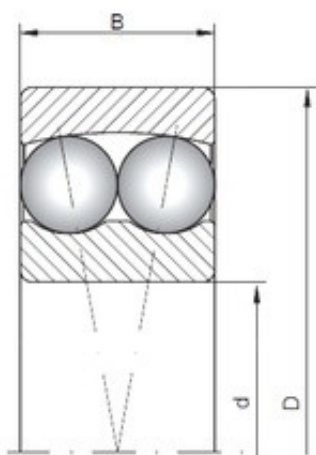

### Bearing No. 1205

D	52 mm
d	25 mm
B	15 mm
C	15 mm
Size (mm)	25x52x15
Width (mm)	15
Bearing number	1205
Bore Diameter (mm)	25
Outer Diameter (mm)	52

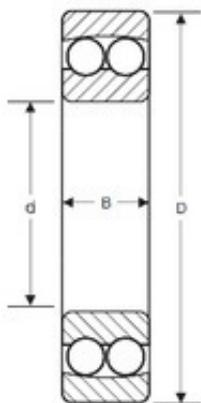

### Bearing No. 1204

D	47 mm
d	20 mm
B	14 mm
C	14 mm
Size (mm)	20x47x14
Width (mm)	14
Bearing number	1204
Bore Diameter (mm)	20
Outer Diameter (mm)	47

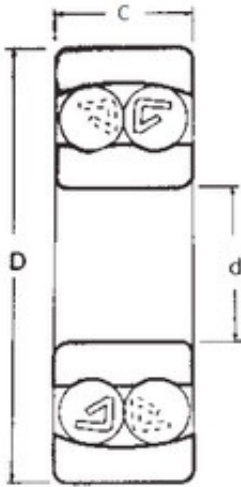

### Bearing No. 1203

D	40 mm
d	17 mm
B	12 mm
C	12 mm
Weight	0,073 Kg
Size (mm)	17x40x12
Width (mm)	12
Bearing number	1203
Bore Diameter (mm)	17
Outer Diameter (mm)	40
(Grease) Lubrication Speed	16000 r/min
Basic dynamic load rating (C)	7,9 kN
Basic static load rating (C0)	2 kN

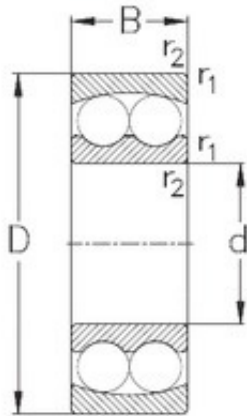

**Bearing No. 1202**

D	35 mm
d	15 mm
B	11 mm
C	11 mm
Weight	0,05 Kg
r1 min.	0,6 mm
r2 min.	0,6 mm
Size (mm)	15x35x11
Width (mm)	11
Bearing number	1202
Bore Diameter (mm)	15
Outer Diameter (mm)	35
Basic dynamic load rating (C)	7,4 kN
Basic static load rating (C0)	1,7 kN

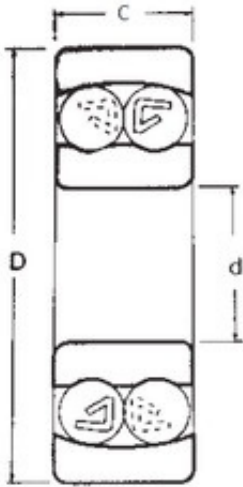

### Bearing No. 1201

D	32 mm
d	12 mm
B	10 mm
C	10 mm
Weight	0,04 Kg
Size (mm)	12x32x10
Width (mm)	10
Bearing number	1201
Bore Diameter (mm)	12
Outer Diameter (mm)	32
(Grease) Lubrication Speed	21000 r/min
Basic dynamic load rating (C)	5,6 kN
Basic static load rating (C0)	1,25 kN

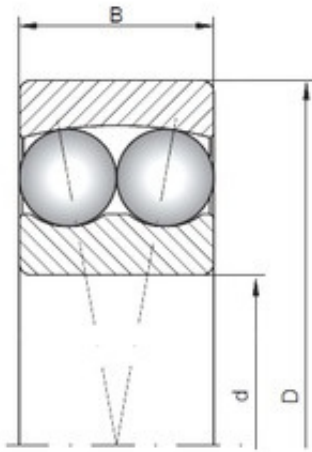

### Bearing No. 129

D	26 mm
d	9 mm
B	8 mm
C	8 mm
Weight	0,022 Kg
Size (mm)	9x26x8
Width (mm)	8
Bearing number	129
Bore Diameter (mm)	9
Outer Diameter (mm)	26
(Grease) Lubrication Speed	26000 r/min
Basic dynamic load rating (C)	3,9 kN
Basic static load rating (C0)	0,815 kN

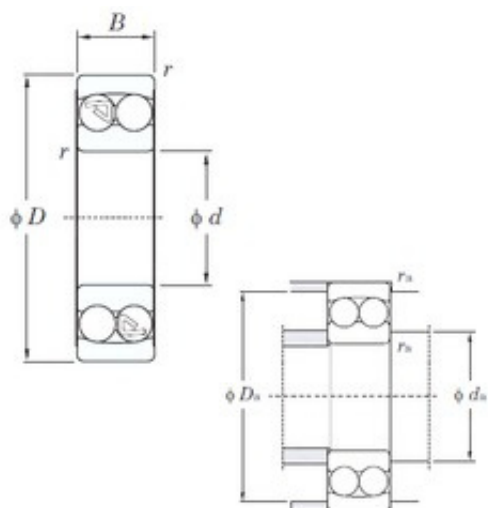

## Bearing No. 127

D	22 mm
d	7 mm
B	7 mm
C	7 mm
Weight	0.014 Kg
r min.	0.3 mm
da min.	9 mm
Da max.	20 mm
ra max.	0.3 mm
Size (mm)	7x22x7
Width (mm)	7
Bearing number	127
Bore Diameter (mm)	7
Outer Diameter (mm)	22
Calculation factor (e)	0.35
(Oil) Lubrication Speed	33000 r/min
Calculation factor (Y0)	1.91
Calculation factor (Y1)	1.82
(Grease) Lubrication Speed	27000 r/min
Basic dynamic load rating (C)	2.65 kN
Basic static load rating (C0)	0.56 kN

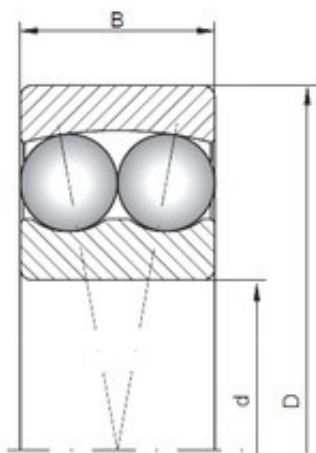

**Bearing No. 126**

D	19 mm
d	6 mm
B	6 mm
C	6 mm
Size (mm)	6x19x6
Width (mm)	6
Bearing number	126
Bore Diameter (mm)	6
Outer Diameter (mm)	19

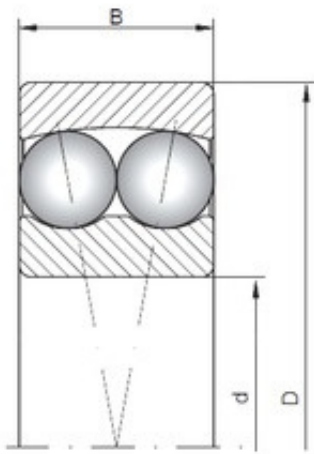

### Bearing No. 1309

D	100 mm
d	45 mm
B	25 mm
C	25 mm
Size (mm)	45x100x25
Width (mm)	25
Bearing number	1309
Bore Diameter (mm)	45
Outer Diameter (mm)	100

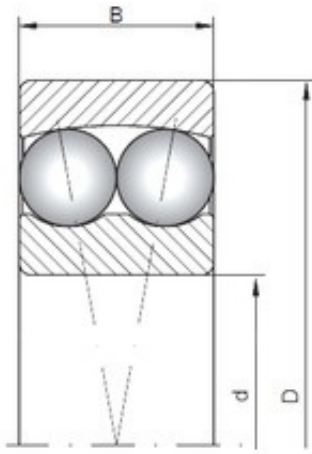

### Bearing No. 1308

D	90 mm
d	40 mm
B	23 mm
C	23 mm
Size (mm)	40x90x23
Width (mm)	23
Bearing number	1308
Bore Diameter (mm)	40
Outer Diameter (mm)	90

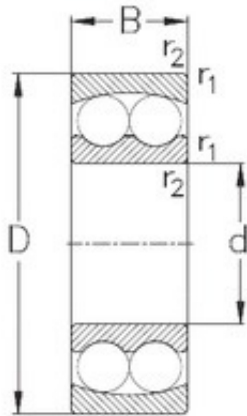

### Bearing No. 1307

D	80 mm
d	35 mm
B	21 mm
C	21 mm
Weight	0,54 Kg
r1 min.	1,5 mm
r2 min.	1,5 mm
Size (mm)	35x80x21
Width (mm)	21
Bearing number	1307
Bore Diameter (mm)	35
Outer Diameter (mm)	80
Basic dynamic load rating (C)	26,2 kN
Basic static load rating (C0)	8,5 kN

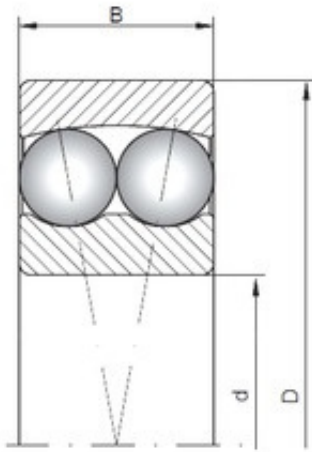

### Bearing No. 1306

D	72 mm
d	30 mm
B	19 mm
C	19 mm
Weight	0,39 Kg
Size (mm)	30x72x19
Width (mm)	19
Bearing number	1306
Bore Diameter (mm)	30
Outer Diameter (mm)	72
(Grease) Lubrication Speed	9000 r/min
Basic dynamic load rating (C)	22,5 kN
Basic static load rating (C0)	6,8 kN

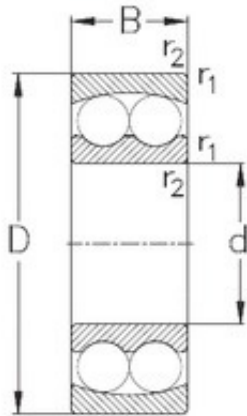

### Bearing No. 1305

D	62 mm
d	25 mm
B	17 mm
C	17 mm
Weight	0,28 Kg
r1 min.	1,1 mm
r2 min.	1,1 mm
Size (mm)	25x62x17
Width (mm)	17
Bearing number	1305
Bore Diameter (mm)	25
Outer Diameter (mm)	62
Basic dynamic load rating (C)	18,9 kN
Basic static load rating (C0)	5,5 kN

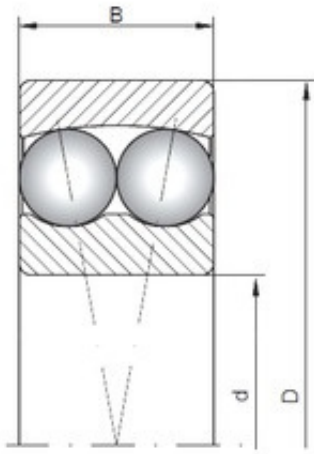

## Bearing No. 1304

D	52 mm
d	20 mm
B	15 mm
C	15 mm
Size (mm)	20x52x15
Width (mm)	15
Bearing number	1304
Bore Diameter (mm)	20
Outer Diameter (mm)	52

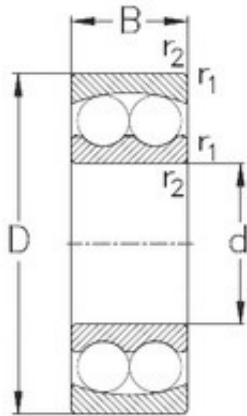

### Bearing No. 1303

D	47 mm
d	17 mm
B	14 mm
C	14 mm
Weight	0,14 Kg
r1 min.	1 mm
r2 min.	1 mm
Size (mm)	17x47x14
Width (mm)	14
Bearing number	1303
Bore Diameter (mm)	17
Outer Diameter (mm)	47
Basic dynamic load rating (C)	12,8 kN
Basic static load rating (C0)	3,4 kN

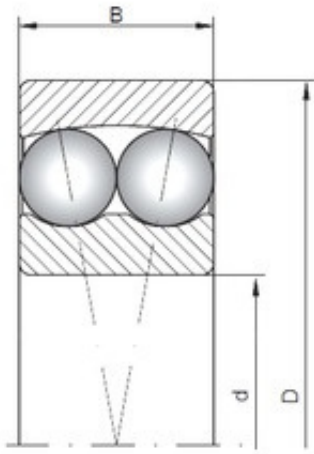

## Bearing No. 1302

D	42 mm
d	15 mm
B	13 mm
C	13 mm
Size (mm)	15x42x13
Width (mm)	13
Bearing number	1302
Bore Diameter (mm)	15
Outer Diameter (mm)	42

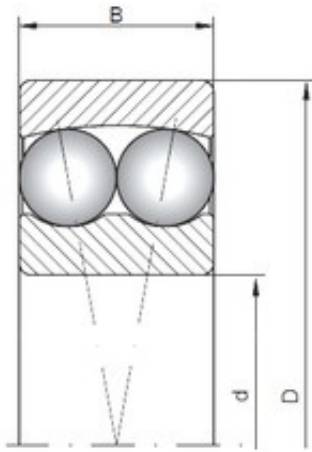

### Bearing No. 1301

D	37 mm
d	12 mm
B	12 mm
C	12 mm
Weight	0,067 Kg
Size (mm)	12x37x12
Width (mm)	12
Bearing number	1301
Bore Diameter (mm)	12
Outer Diameter (mm)	37
(Grease) Lubrication Speed	18000 r/min
Basic dynamic load rating (C)	9,36 kN
Basic static load rating (C0)	2,16 kN

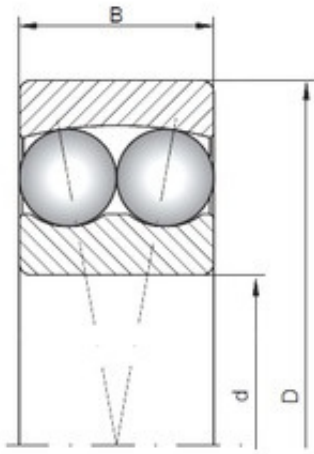

## Bearing No. 135

D	19 mm
d	5 mm
B	6 mm
C	6 mm
Size (mm)	5x19x6
Width (mm)	6
Bearing number	135
Bore Diameter (mm)	5
Outer Diameter (mm)	19

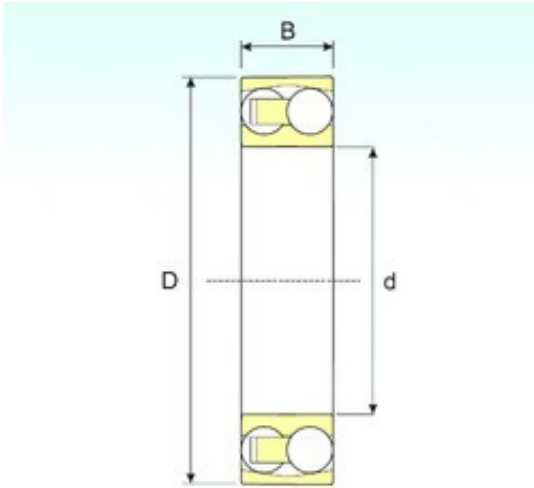

### Bearing No. 2310

D	110 mm
d	50 mm
B	40 mm
C	40 mm
Weight	1,65 Kg
Size (mm)	50x110x40
Width (mm)	40
Bearing number	2310
Bore Diameter (mm)	50
Outer Diameter (mm)	110
(Grease) Lubrication Speed	7267,5 r/min
Basic dynamic load rating (C)	62,43 kN
Basic static load rating (C0)	19,60 kN

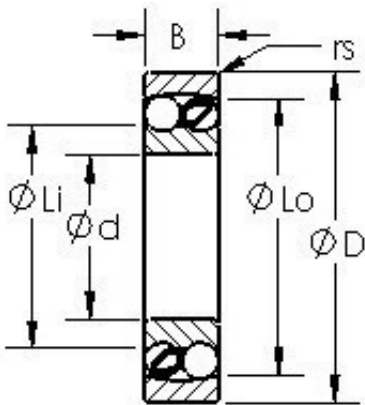

### Bearing No. 2309

Material	52100 Chrome steel (or equivalent)
Width (B)	36.0000
Precision	A1
Size (mm)	45x100x36
Weight (g)	1,200.00
Width (mm)	36
Bore Dia (d)	45.0000
Outer Dia (D)	100.0000
Bearing number	2309
Radius (min) (rs)	1.500
Bore Diameter (mm)	45
Standard Clearance	C0
Outer Diameter (mm)	100
Static Load Rating (Cor)	16,700
Dynamic Load Rating (Cr)	55,000
Max Speed (Oil) (X1000 RPM)	7,100
Max Speed (Grease) (X1000 RPM)	5,600
Max. Shaft Shoulder Dia. Inner (Li)	53.0
Min. Housing Shoulder Dia., Outer (Lo)	92.0
Bearing Type - double row self-aligning	double row selfaligning

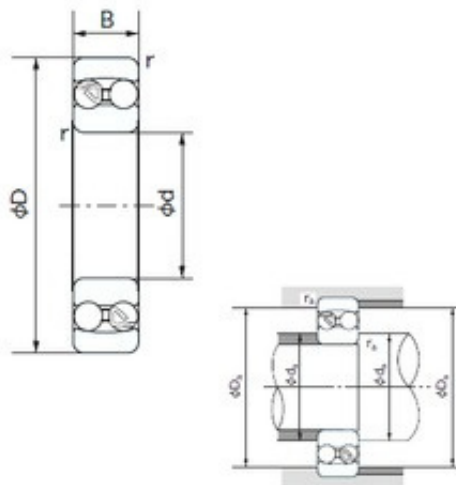

**Bearing No. 2308**

D	90 mm
d	40 mm
B	33 mm
C	33 mm
Weight	0.925 Kg
da min.	48 mm
Da max.	82 mm
ra max.	1.5 mm
r1 min.	1.5 mm
Size (mm)	40x90x33
Width (mm)	33
Bearing number	2308
Bore Diameter (mm)	40
Outer Diameter (mm)	90
Calculation factor (e)	0.43
(Oil) Lubrication Speed	7800 r/min
Calculation factor (Y0)	1.54
Calculation factor (Y1)	1.47
(Grease) Lubrication Speed	6200 r/min
Basic dynamic load rating (C)	44,9 kN
Basic static load rating (C0)	13,5 kN

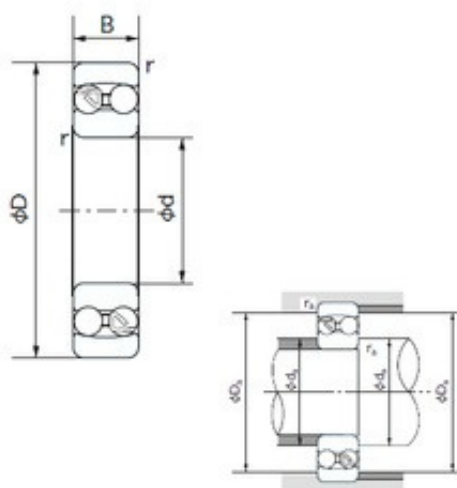

**Bearing No. 2307**

D	80 mm
d	35 mm
B	31 mm
C	31 mm
Weight	0.675 Kg
da min.	43 mm
Da max.	72 mm
ra max.	1.5 mm
r1 min.	1.5 mm
Size (mm)	35x80x31
Width (mm)	31
Bearing number	2307
Bore Diameter (mm)	35
Outer Diameter (mm)	80
Calculation factor (e)	0.45
(Oil) Lubrication Speed	8800 r/min
Calculation factor (Y0)	1.46
Calculation factor (Y1)	1.39
(Grease) Lubrication Speed	7000 r/min
Basic dynamic load rating (C)	39,4 kN
Basic static load rating (C0)	11,3 kN

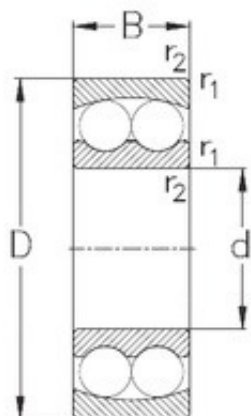

**Bearing No. 2306**

D	72 mm
d	30 mm
B	27 mm
C	27 mm
Weight	0,55 Kg
r1 min.	1,1 mm
r2 min.	1,1 mm
Size (mm)	30x72x27
Width (mm)	27
Bearing number	2306
Bore Diameter (mm)	30
Outer Diameter (mm)	72
Basic dynamic load rating (C)	31,4 kN
Basic static load rating (C0)	8,7 kN

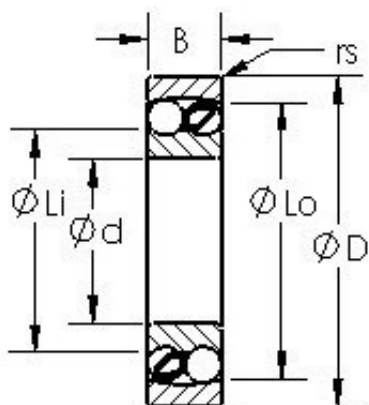

### Bearing No. 2305

Material	52100 Chrome steel (or equivalent)
Width (B)	24.0000
Precision	A1
Size (mm)	25x62x24
Weight (g)	319.00
Width (mm)	24
Bore Dia (d)	25.0000
Outer Dia (D)	62.0000
Bearing number	2305
Radius (min) (rs)	1.100
Bore Diameter (mm)	25
Standard Clearance	C0
Outer Diameter (mm)	62
Static Load Rating (Cor)	6,600
Dynamic Load Rating (Cr)	24,900
Max Speed (Oil) (X1000 RPM)	12,000
Max Speed (Grease) (X1000 RPM)	9,500
Max. Shaft Shoulder Dia. Inner (Li)	31.5
Min. Housing Shoulder Dia., Outer (Lo)	55.5
Bearing Type - double row self-aligning	double row selfaligning

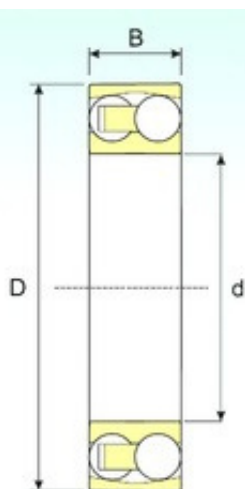

### Bearing No. 2303

D	47 mm
d	17 mm
B	19 mm
C	19 mm
Weight	0,16 Kg
Size (mm)	17x47x19
Width (mm)	19
Bearing number	2303
Bore Diameter (mm)	17
Outer Diameter (mm)	47
(Grease) Lubrication Speed	16830 r/min
Basic dynamic load rating (C)	14,31 kN
Basic static load rating (C0)	3,48 kN

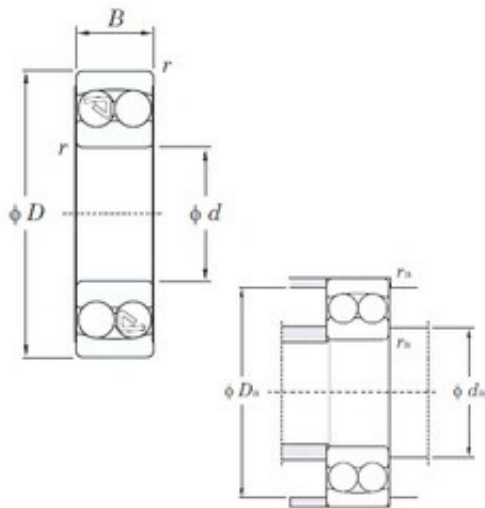

### Bearing No. 2301

D	37 mm
d	12 mm
B	17 mm
C	17 mm
Weight	0.095 Kg
r min.	1 mm
da min.	17 mm
Da max.	32 mm
ra max.	1 mm
Size (mm)	12x37x17
Width (mm)	17
Bearing number	2301
Bore Diameter (mm)	12
Outer Diameter (mm)	37
Calculation factor (e)	0.54
(Oil) Lubrication Speed	22000 r/min
Calculation factor (Y0)	1.23
Calculation factor (Y1)	1.17
(Grease) Lubrication Speed	16000 r/min
Basic dynamic load rating (C)	9.70 kN
Basic static load rating (C0)	2.30 kN

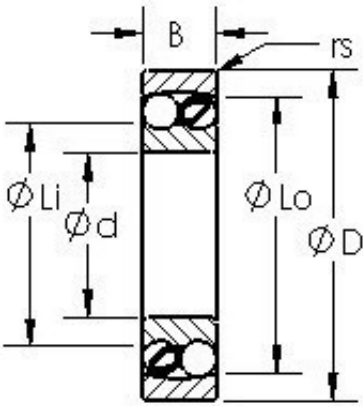

### Bearing No. 2312

Material	52100 Chrome steel (or equivalent)
Width (B)	46.0000
Precision	A1
Size (mm)	60x130x46
Weight (g)	2,570.00
Width (mm)	46
Bore Dia (d)	60.0000
Outer Dia (D)	130.0000
Bearing number	2312
Radius (min) (rs)	2.100
Bore Diameter (mm)	60
Standard Clearance	C0
Outer Diameter (mm)	130
Static Load Rating (Cor)	28,300
Dynamic Load Rating (Cr)	88,500
Max Speed (Oil) (X1000 RPM)	5,300
Max Speed (Grease) (X1000 RPM)	4,300
Max. Shaft Shoulder Dia. Inner (Li)	71.0
Min. Housing Shoulder Dia., Outer (Lo)	119.0
Bearing Type - double row self-aligning	double row self-aligning

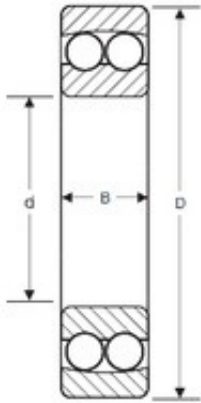

### Bearing No. 2311

D	120 mm
d	55 mm
B	43 mm
C	43 mm
Size (mm)	55x120x43
Width (mm)	43
Bearing number	2311
Bore Diameter (mm)	55
Outer Diameter (mm)	120

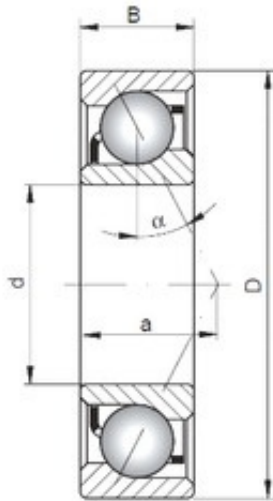

**Bearing No. 7211 B**

D	100 mm
d	55 mm
B	21 mm
C	21 mm
a	43,6 mm
Weight	0,68 Kg
Size (mm)	55x100x21
Width (mm)	21
Bearing number	7211 B
Angle (?)	40 °
Bore Diameter (mm)	55
Outer Diameter (mm)	100
(Grease) Lubrication Speed	5700 r/min
Basic dynamic load rating (C)	44,1 kN
Basic static load rating (C0)	33,8 kN

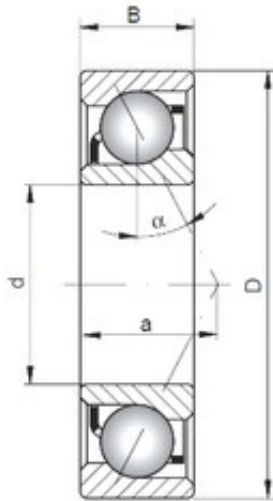

**Bearing No. 7210 B**

D	90 mm
d	50 mm
B	20 mm
C	20 mm
a	39,6 mm
Weight	0,51 Kg
Size (mm)	50x90x20
Width (mm)	20
Bearing number	7210 B
Angle (?)	40°
Bore Diameter (mm)	50
Outer Diameter (mm)	90
(Grease) Lubrication Speed	6400 r/min
Basic dynamic load rating (C)	35,7 kN
Basic static load rating (C0)	26,7 kN

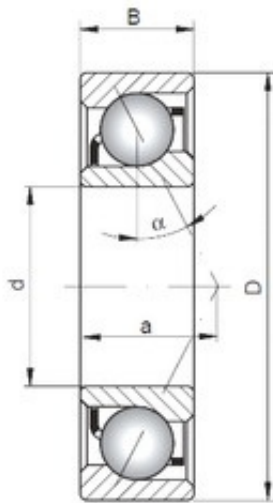

**Bearing No. 7209 B**

D	85 mm
d	45 mm
B	19 mm
C	19 mm
a	36,4 mm
Weight	0,46 Kg
Size (mm)	45x85x19
Width (mm)	19
Bearing number	7209 B
Angle (?)	40 °
Bore Diameter (mm)	45
Outer Diameter (mm)	85
(Grease) Lubrication Speed	7000 r/min
Basic dynamic load rating (C)	34,3 kN
Basic static load rating (C0)	24,3 kN

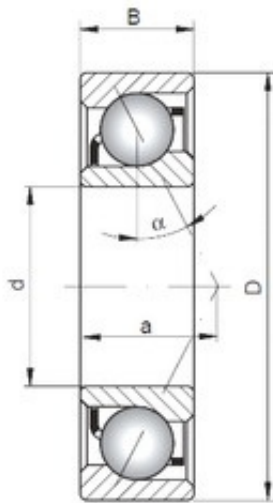

**Bearing No. 7208 B**

D	80 mm
d	40 mm
B	18 mm
C	18 mm
a	34,2 mm
Weight	0,402 Kg
Size (mm)	40x80x18
Width (mm)	18
Bearing number	7208 B
Angle (?)	40 °
Bore Diameter (mm)	40
Outer Diameter (mm)	80
(Grease) Lubrication Speed	7500 r/min
Basic dynamic load rating (C)	30,6 kN
Basic static load rating (C0)	21,3 kN

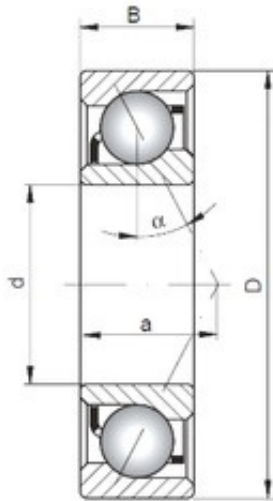

**Bearing No. 7207 B**

D	72 mm
d	35 mm
B	17 mm
C	17 mm
a	31,4 mm
Weight	0,313 Kg
Size (mm)	35x72x17
Width (mm)	17
Bearing number	7207 B
Angle (?)	40°
Bore Diameter (mm)	35
Outer Diameter (mm)	72
(Grease) Lubrication Speed	8300 r/min
Basic dynamic load rating (C)	25,6 kN
Basic static load rating (C0)	17 kN

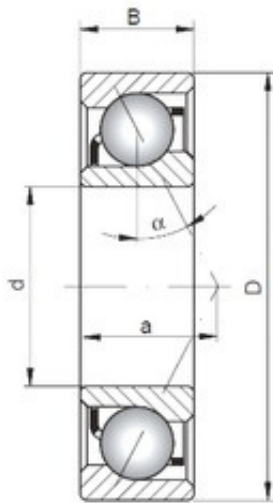

**Bearing No. 7206 B**

D	62 mm
d	30 mm
B	16 mm
C	16 mm
a	27,6 mm
Weight	0,217 Kg
Size (mm)	30x62x16
Width (mm)	16
Bearing number	7206 B
Angle (?)	40°
Bore Diameter (mm)	30
Outer Diameter (mm)	62
(Grease) Lubrication Speed	9600 r/min
Basic dynamic load rating (C)	19,4 kN
Basic static load rating (C0)	12,5 kN

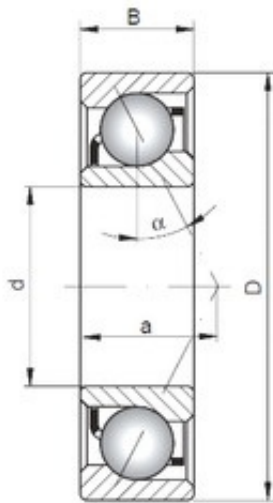

**Bearing No. 7205 B**

D	52 mm
d	25 mm
B	15 mm
C	15 mm
a	23,9 mm
Weight	0,139 Kg
Size (mm)	25x52x15
Width (mm)	15
Bearing number	7205 B
Angle (?)	40 °
Bore Diameter (mm)	25
Outer Diameter (mm)	52
(Grease) Lubrication Speed	12000 r/min
Basic dynamic load rating (C)	14 kN
Basic static load rating (C0)	8,7 kN

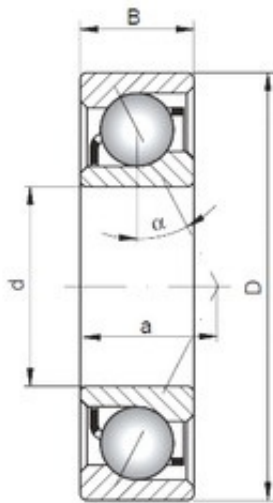

**Bearing No. 7204 B**

D	47 mm
d	20 mm
B	14 mm
C	14 mm
a	21,5 mm
Weight	0,113 Kg
Size (mm)	20x47x14
Width (mm)	14
Bearing number	7204 B
Angle (?)	40 °
Bore Diameter (mm)	20
Outer Diameter (mm)	47
(Grease) Lubrication Speed	13000 r/min
Basic dynamic load rating (C)	13,3 kN
Basic static load rating (C0)	7,7 kN

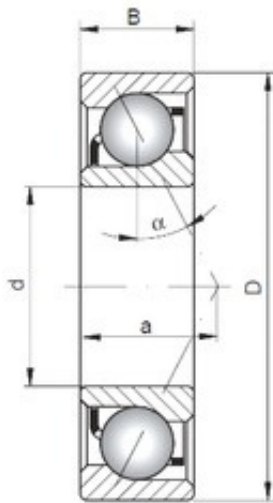

**Bearing No. 7203 B**

D	40 mm
d	17 mm
B	12 mm
C	12 mm
a	18,2 mm
Weight	0,069 Kg
Size (mm)	17x40x12
Width (mm)	12
Bearing number	7203 B
Angle (?)	40 °
Bore Diameter (mm)	17
Outer Diameter (mm)	40
(Grease) Lubrication Speed	16000 r/min
Basic dynamic load rating (C)	9,35 kN
Basic static load rating (C0)	5,05 kN

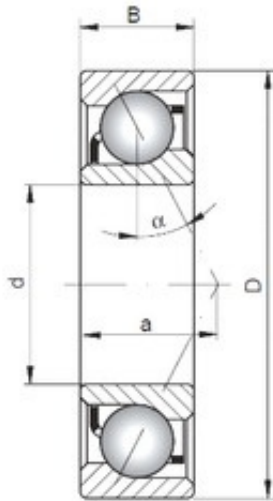

**Bearing No. 7202 B**

D	35 mm
d	15 mm
B	11 mm
C	11 mm
a	16,2 mm
Weight	0,048 Kg
Size (mm)	15x35x11
Width (mm)	11
Bearing number	7202 B
Angle (?)	40 °
Bore Diameter (mm)	15
Outer Diameter (mm)	35
(Grease) Lubrication Speed	18000 r/min
Basic dynamic load rating (C)	7,45 kN
Basic static load rating (C0)	3,95 kN

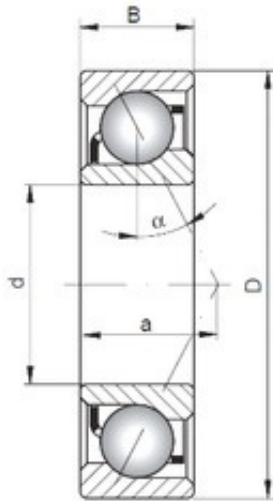

**Bearing No. 7200 B**

D	30 mm
d	10 mm
B	9 mm
C	9 mm
a	13,1 mm
Weight	0,032 Kg
Size (mm)	10x30x9
Width (mm)	9
Bearing number	7200 B
Angle (?)	40 °
Bore Diameter (mm)	10
Outer Diameter (mm)	30
(Grease) Lubrication Speed	22000 r/min
Basic dynamic load rating (C)	4,3 kN
Basic static load rating (C0)	2 kN

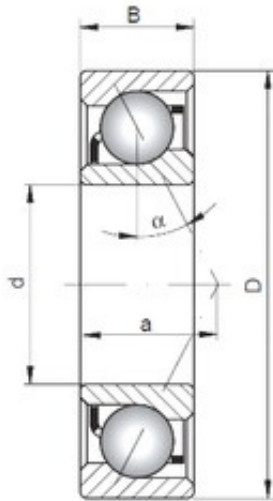

**Bearing No. 7201 B**

D	32 mm
d	12 mm
B	10 mm
C	10 mm
a	14,2 mm
Weight	0,039 Kg
Size (mm)	12x32x10
Width (mm)	10
Bearing number	7201 B
Angle (?)	40 °
Bore Diameter (mm)	12
Outer Diameter (mm)	32
(Grease) Lubrication Speed	20000 r/min
Basic dynamic load rating (C)	6,95 kN
Basic static load rating (C0)	3,4 kN

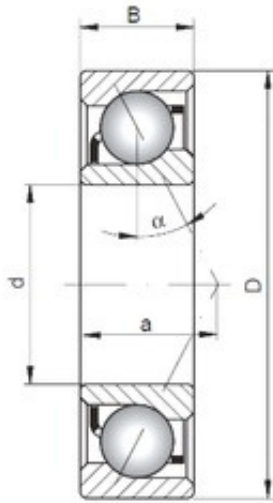

**Bearing No. 7416 B**

D	200 mm
d	80 mm
B	48 mm
C	48 mm
a	83,6 mm
Size (mm)	80x200x48
Width (mm)	48
Bearing number	7416 B
Angle (?)	40 °
Bore Diameter (mm)	80
Outer Diameter (mm)	200

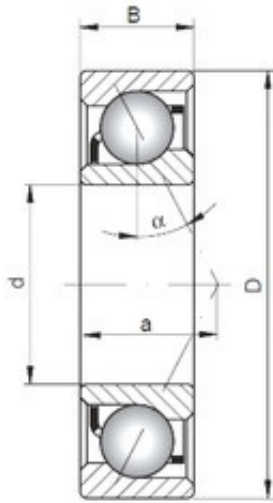

**Bearing No. 7415 B**

D	190 mm
d	75 mm
B	45 mm
C	45 mm
a	78,9 mm
Size (mm)	75x190x45
Width (mm)	45
Bearing number	7415 B
Angle (?)	40 °
Bore Diameter (mm)	75
Outer Diameter (mm)	190

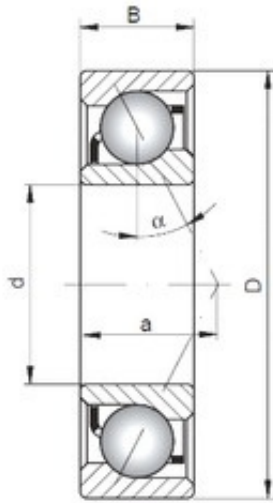

**Bearing No. 7414 B**

D	180 mm
d	70 mm
B	42 mm
C	42 mm
a	74,2 mm
Size (mm)	70x180x42
Width (mm)	42
Bearing number	7414 B
Angle (?)	40 °
Bore Diameter (mm)	70
Outer Diameter (mm)	180

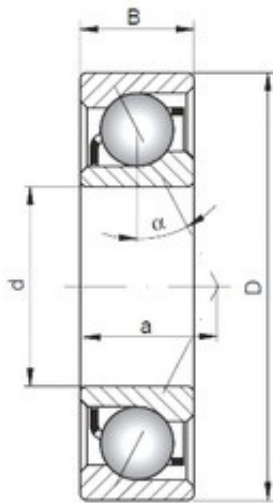

**Bearing No. 7413 B**

D	160 mm
d	65 mm
B	37 mm
C	37 mm
a	66,3 mm
Size (mm)	65x160x37
Width (mm)	37
Bearing number	7413 B
Angle (?)	40 °
Bore Diameter (mm)	65
Outer Diameter (mm)	160

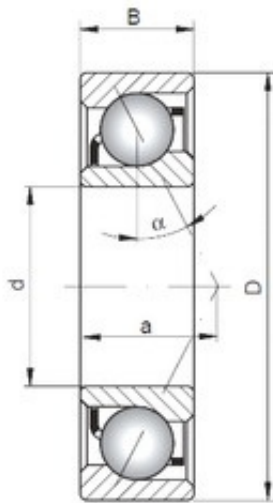

**Bearing No. 7412 B**

D	150 mm
d	60 mm
B	35 mm
C	35 mm
a	62,6 mm
Size (mm)	60x150x35
Width (mm)	35
Bearing number	7412 B
Angle (?)	40 °
Bore Diameter (mm)	60
Outer Diameter (mm)	150

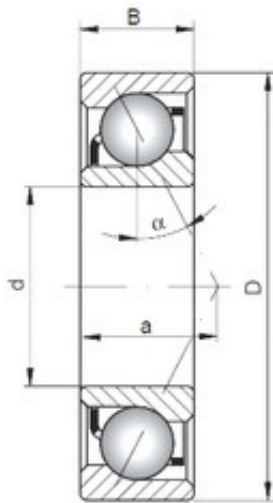

**Bearing No. 7411 B**

D	140 mm
d	55 mm
B	33 mm
C	33 mm
a	57,8 mm
Size (mm)	55x140x33
Width (mm)	33
Bearing number	7411 B
Angle (?)	40 °
Bore Diameter (mm)	55
Outer Diameter (mm)	140

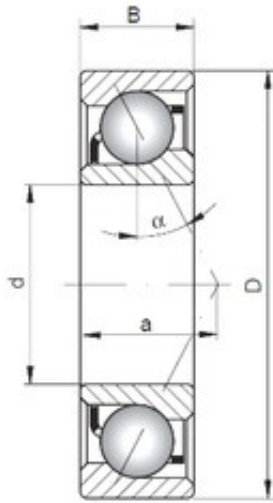

**Bearing No. 7410 B**

D	130 mm
d	50 mm
B	31 mm
C	31 mm
a	53,5 mm
Size (mm)	50x130x31
Width (mm)	31
Bearing number	7410 B
Angle (?)	40 °
Bore Diameter (mm)	50
Outer Diameter (mm)	130

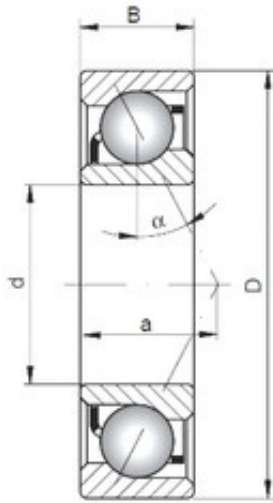

**Bearing No. 7409 B**

D	120 mm
d	45 mm
B	29 mm
C	29 mm
a	49,5 mm
Size (mm)	45x120x29
Width (mm)	29
Bearing number	7409 B
Angle (?)	40 °
Bore Diameter (mm)	45
Outer Diameter (mm)	120

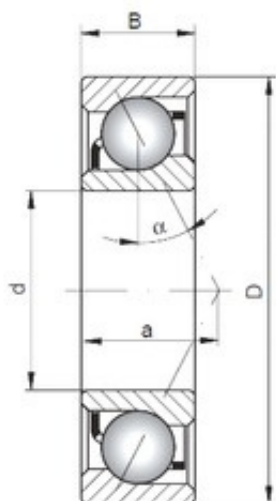

**Bearing No. 7408 B**

D	110 mm
d	40 mm
B	27 mm
C	27 mm
a	45,4 mm
Size (mm)	40x110x27
Width (mm)	27
Bearing number	7408 B
Angle (?)	40 °
Bore Diameter (mm)	40
Outer Diameter (mm)	110

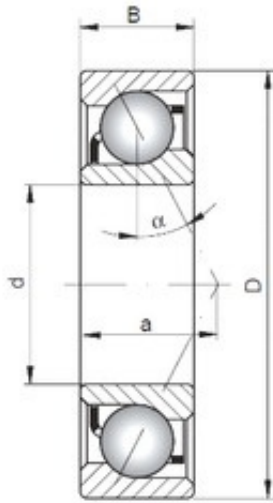

**Bearing No. 7407 B**

D	100 mm
d	35 mm
B	25 mm
C	25 mm
a	41,7 mm
Weight	0,95 Kg
Size (mm)	35x100x25
Width (mm)	25
Bearing number	7407 B
Angle (?)	40 °
Bore Diameter (mm)	35
Outer Diameter (mm)	100
(Grease) Lubrication Speed	5700 r/min
Basic dynamic load rating (C)	56,2 kN
Basic static load rating (C0)	34,3 kN

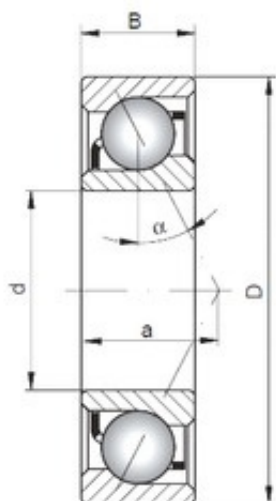

**Bearing No. 7406 B**

D	90 mm
d	30 mm
B	23 mm
C	23 mm
a	37,3 mm
Size (mm)	30x90x23
Width (mm)	23
Bearing number	7406 B
Angle (?)	40 °
Bore Diameter (mm)	30
Outer Diameter (mm)	90

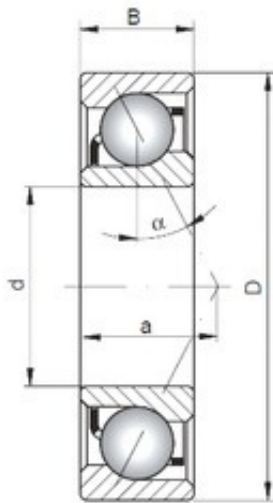

**Bearing No. 7405 B**

D	80 mm
d	25 mm
B	21 mm
C	21 mm
a	33,6 mm
Weight	0,527 Kg
Size (mm)	25x80x21
Width (mm)	21
Bearing number	7405 B
Angle (?)	40 °
Bore Diameter (mm)	25
Outer Diameter (mm)	80
(Grease) Lubrication Speed	7300 r/min
Basic dynamic load rating (C)	36,9 kN
Basic static load rating (C0)	21,5 kN

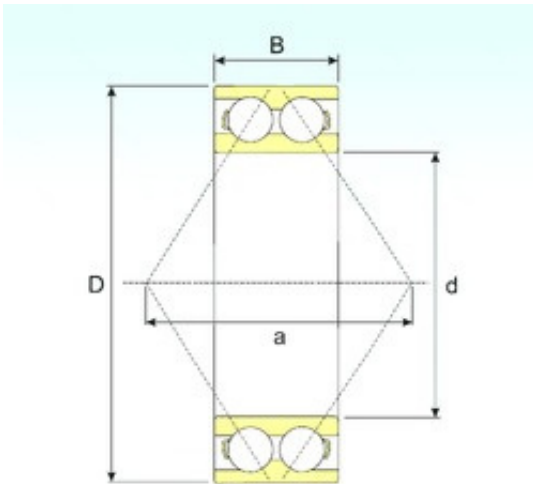

### Bearing No. 3210

D	90 mm
d	50 mm
B	30,2 mm
C	30,2 mm
r min.	1,1 mm
Weight	0,76 Kg
Size (mm)	50x90x30.2
Width (mm)	30,2
Bearing number	3210
Bore Diameter (mm)	50
Outer Diameter (mm)	90
(Grease) Lubrication Speed	4300 r/min
Basic dynamic load rating (C)	45,1 kN
Basic static load rating (C0)	52,1 kN

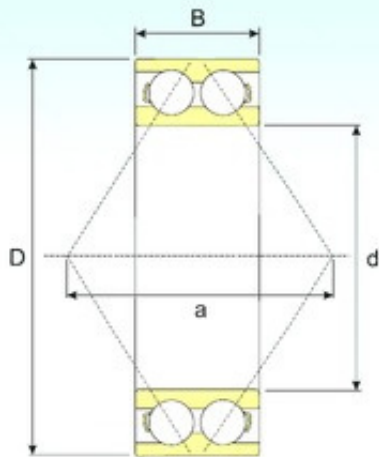

### Bearing No. 3209

D	85 mm
d	45 mm
B	30,2 mm
C	30,2 mm
r min.	1,1 mm
Weight	0,71 Kg
Size (mm)	45x85x30.2
Width (mm)	30,2
Bearing number	3209
Bore Diameter (mm)	45
Outer Diameter (mm)	85
(Grease) Lubrication Speed	4600 r/min
Basic dynamic load rating (C)	45,4 kN
Basic static load rating (C0)	51,4 kN

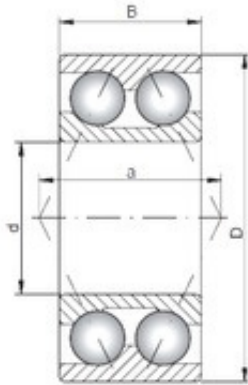

### Bearing No. 3208

D	80 mm
d	40 mm
C	30,2 mm
a	38,3 mm
B1	30,2 mm
Size (mm)	40x80x30.2
Width (mm)	30,2
Bearing number	3208
Bore Diameter (mm)	40
Outer Diameter (mm)	80

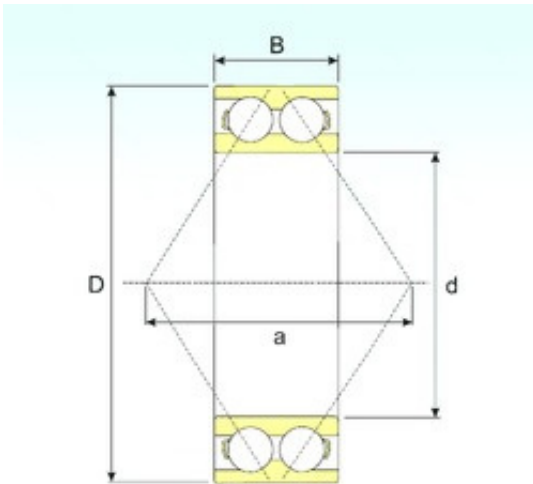

### Bearing No. 3207

D	72 mm
d	35 mm
B	27 mm
C	27 mm
r min.	1,1 mm
Weight	0,48 Kg
Size (mm)	35x72x27
Width (mm)	27
Bearing number	3207
Bore Diameter (mm)	35
Outer Diameter (mm)	72
(Grease) Lubrication Speed	5600 r/min
Basic dynamic load rating (C)	36,8 kN
Basic static load rating (C0)	37,5 kN

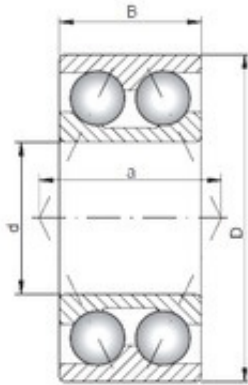

### Bearing No. 3206

D	62 mm
d	30 mm
C	23,8 mm
a	28,9 mm
B1	23,8 mm
Size (mm)	30x62x23.8
Width (mm)	23,8
Bearing number	3206
Bore Diameter (mm)	30
Outer Diameter (mm)	62

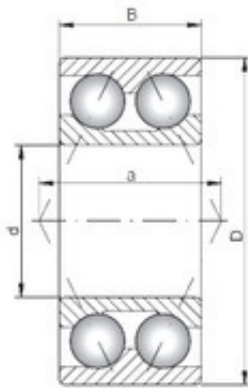

### Bearing No. 3205

D	52 mm
d	25 mm
C	20,6 mm
a	24 mm
B1	20,6 mm
Weight	0,18 Kg
Size (mm)	25x52x20.6
Width (mm)	20,6
Bearing number	3205
Bore Diameter (mm)	25
Outer Diameter (mm)	52
(Grease) Lubrication Speed	8000 r/min
Basic dynamic load rating (C)	20,3 kN
Basic static load rating (C0)	14 kN

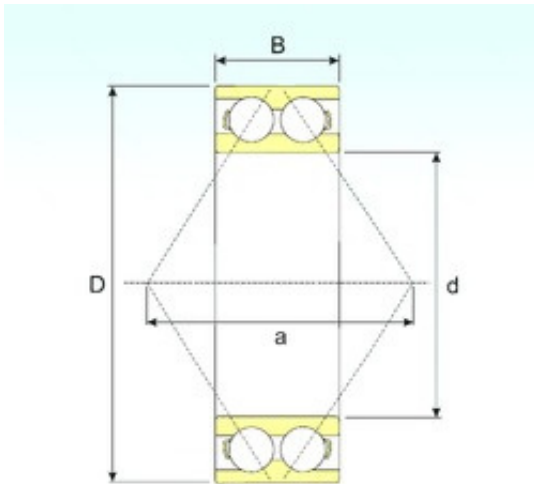

### Bearing No. 3204

D	47 mm
d	20 mm
B	20,6 mm
C	20,6 mm
r min.	1 mm
Weight	0,17 Kg
Size (mm)	20x47x20.6
Width (mm)	20,6
Bearing number	3204
Bore Diameter (mm)	20
Outer Diameter (mm)	47
(Grease) Lubrication Speed	9000 r/min
Basic dynamic load rating (C)	17,2 kN
Basic static load rating (C0)	15 kN

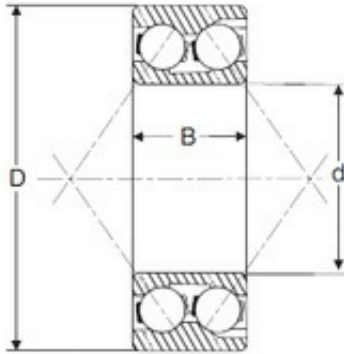

**Bearing No. 3203**

D	40 mm
d	17 mm
B	17,5 mm
C	17,5 mm
Size (mm)	17x40x17.5
Width (mm)	17,5
Bearing number	3203
Bore Diameter (mm)	17
Outer Diameter (mm)	40

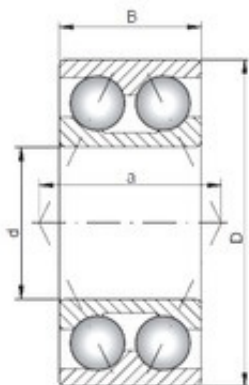

### Bearing No. 3202

D	35 mm
d	15 mm
C	15,9 mm
a	16,5 mm
B1	15,9 mm
Size (mm)	15x35x15.9
Width (mm)	15,9
Bearing number	3202
Bore Diameter (mm)	15
Outer Diameter (mm)	35

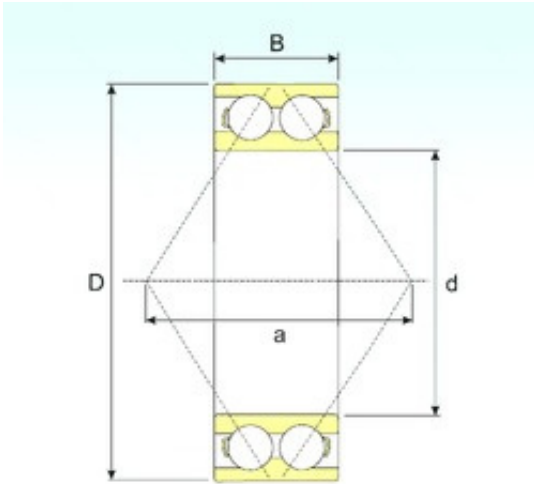

### Bearing No. 3201

D	32 mm
d	12 mm
B	15,9 mm
C	15,9 mm
r min.	0,6 mm
Weight	0,063 Kg
Size (mm)	12x32x15.9
Width (mm)	15,9
Bearing number	3201
Bore Diameter (mm)	12
Outer Diameter (mm)	32
(Grease) Lubrication Speed	14000 r/min
Basic dynamic load rating (C)	9,7 kN
Basic static load rating (C0)	7,15 kN

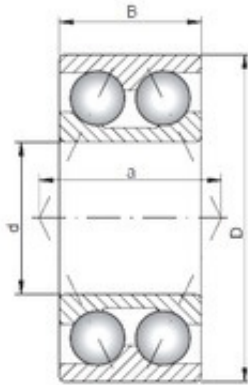

### Bearing No. 3200

D	30 mm
d	10 mm
C	14 mm
a	13,3 mm
B1	14 mm
Size (mm)	10x30x14
Width (mm)	14
Bearing number	3200
Bore Diameter (mm)	10
Outer Diameter (mm)	30

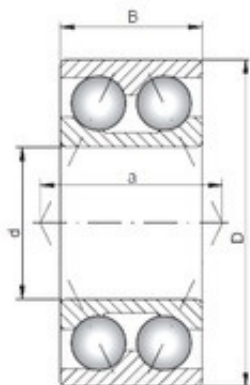

### Bearing No. 3315

D	160 mm
d	75 mm
C	68,3 mm
a	84,3 mm
B1	68,3 mm
Size (mm)	75x160x68.3
Width (mm)	68,3
Bearing number	3315
Bore Diameter (mm)	75
Outer Diameter (mm)	160

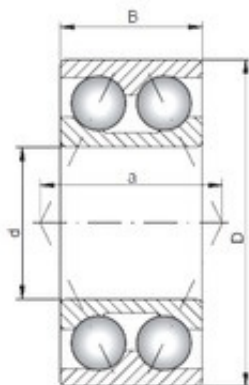

## Bearing No. 3314

D	150 mm
d	70 mm
C	63,5 mm
a	72,5 mm
B1	63,5 mm
Size (mm)	70x150x63.5
Width (mm)	63,5
Bearing number	3314
Bore Diameter (mm)	70
Outer Diameter (mm)	150

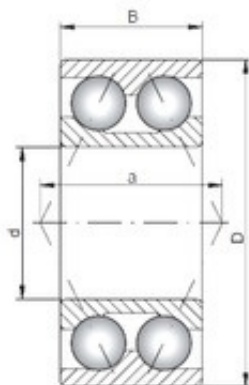

### Bearing No. 3313

D	140 mm
d	65 mm
C	58,7 mm
a	69,3 mm
B1	58,7 mm
Size (mm)	65x140x58.7
Width (mm)	58,7
Bearing number	3313
Bore Diameter (mm)	65
Outer Diameter (mm)	140

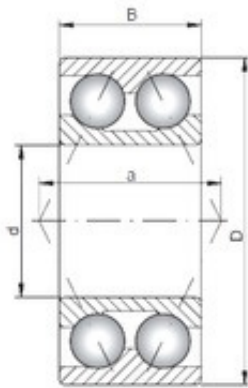

### Bearing No. 3312

D	130 mm
d	60 mm
C	54 mm
a	62,9 mm
B1	54 mm
Size (mm)	60x130x54
Width (mm)	54
Bearing number	3312
Bore Diameter (mm)	60
Outer Diameter (mm)	130

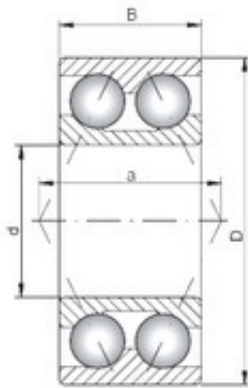

## Bearing No. 3310

D	110 mm
d	50 mm
C	44,4 mm
a	53,5 mm
B1	44,4 mm
Size (mm)	50x110x44.4
Width (mm)	44,4
Bearing number	3310
Bore Diameter (mm)	50
Outer Diameter (mm)	110

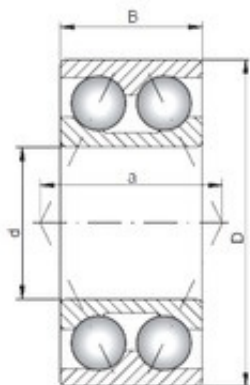

## Bearing No. 3308

D	90 mm
d	40 mm
C	36,5 mm
a	43,7 mm
B1	36,5 mm
Size (mm)	40x90x36.5
Width (mm)	36,5
Bearing number	3308
Bore Diameter (mm)	40
Outer Diameter (mm)	90

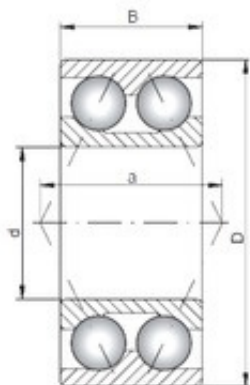

### Bearing No. 3309

D	100 mm
d	45 mm
C	39,7 mm
a	48,6 mm
B1	39,7 mm
Size (mm)	45x100x39.7
Width (mm)	39,7
Bearing number	3309
Bore Diameter (mm)	45
Outer Diameter (mm)	100

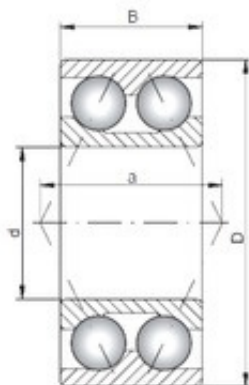

## Bearing No. 3318

D	190 mm
d	90 mm
C	73 mm
a	98 mm
B1	73 mm
Size (mm)	90x190x73
Width (mm)	73
Bearing number	3318
Bore Diameter (mm)	90
Outer Diameter (mm)	190

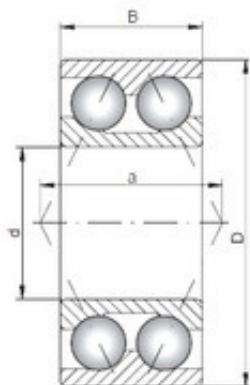

## Bearing No. 3317

D	180 mm
d	85 mm
C	73 mm
a	92 mm
B1	73 mm
Size (mm)	85x180x73
Width (mm)	73
Bearing number	3317
Bore Diameter (mm)	85
Outer Diameter (mm)	180

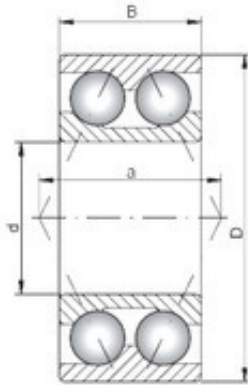

### Bearing No. 3316

D	170 mm
d	80 mm
C	68,3 mm
a	88,6 mm
B1	68,3 mm
Weight	6,95 Kg
Size (mm)	80x170x68.3
Width (mm)	68,3
Bearing number	3316
Bore Diameter (mm)	80
Outer Diameter (mm)	170
(Grease) Lubrication Speed	2400 r/min
Basic dynamic load rating (C)	176 kN
Basic static load rating (C0)	212 kN

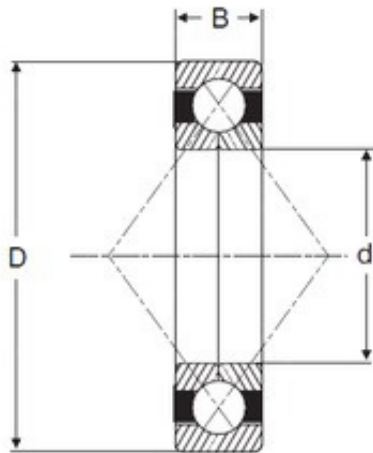

**Bearing No. QJ 208**

D	80 mm
d	40 mm
B	18 mm
C	18 mm
Size (mm)	40x80x18
Width (mm)	18
Bearing number	QJ 208
Bore Diameter (mm)	40
Outer Diameter (mm)	80

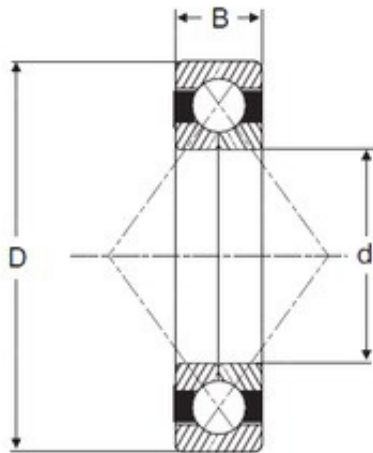

## Bearing No. QJ 207

D	72 mm
d	35 mm
B	17 mm
C	17 mm
Size (mm)	35x72x17
Width (mm)	17
Bearing number	QJ 207
Bore Diameter (mm)	35
Outer Diameter (mm)	72

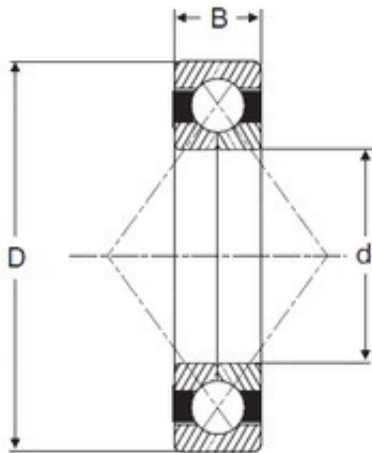

Bearing No. QJ 206

D	62 mm
d	30 mm
B	16 mm
C	16 mm
Size (mm)	30x62x16
Width (mm)	16
Bearing number	QJ 206
Bore Diameter (mm)	30
Outer Diameter (mm)	62

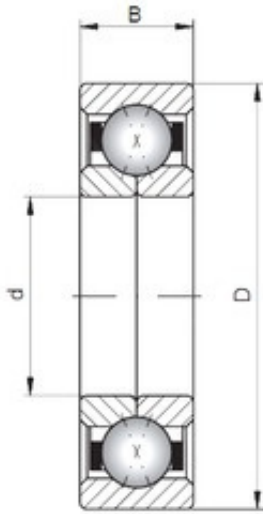

### Bearing No. QJ205

D	52 mm
d	25 mm
C	15 mm
B1	15 mm
Weight	0,16 Kg
Size (mm)	25x52x15
Width (mm)	15
Bearing number	QJ205
Bore Diameter (mm)	25
Outer Diameter (mm)	52
(Grease) Lubrication Speed	9750 r/min
Basic dynamic load rating (C)	25,1 kN
Basic static load rating (C0)	20 kN

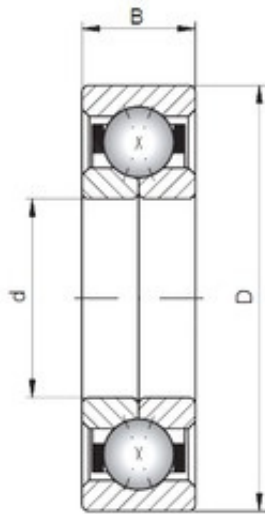

### Bearing No. QJ203

D	40 mm
d	17 mm
C	12 mm
B1	12 mm
Size (mm)	17x40x12
Width (mm)	12
Bearing number	QJ203
Bore Diameter (mm)	17
Outer Diameter (mm)	40

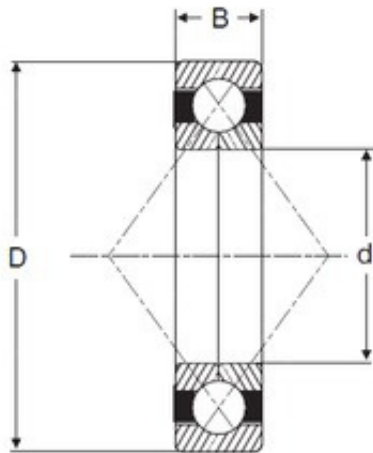

**Bearing No. QJ 226 N2**

D	230 mm
d	130 mm
B	40 mm
C	40 mm
Size (mm)	130x230x40
Width (mm)	40
Bearing number	QJ 226 N2
Bore Diameter (mm)	130
Outer Diameter (mm)	230

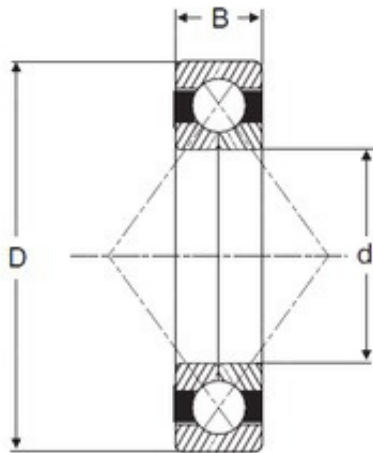

**Bearing No. QJ 224 N2**

D	215 mm
d	120 mm
B	40 mm
C	40 mm
Size (mm)	120x215x40
Width (mm)	40
Bearing number	QJ 224 N2
Bore Diameter (mm)	120
Outer Diameter (mm)	215

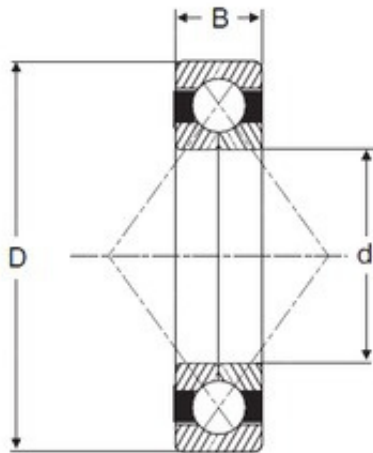

**Bearing No. QJ 328 N2**

D	300 mm
d	140 mm
B	62 mm
C	62 mm
Size (mm)	140x300x62
Width (mm)	62
Bearing number	QJ 328 N2
Bore Diameter (mm)	140
Outer Diameter (mm)	300

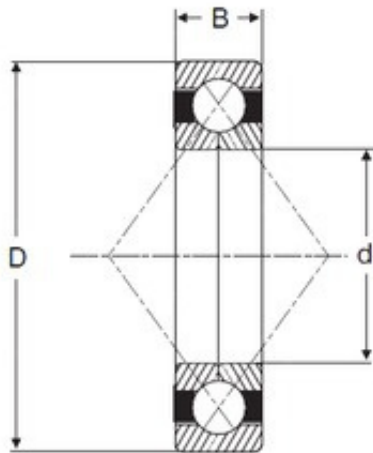

Bearing No. QJ 316 N2

D	170 mm
d	80 mm
B	39 mm
C	39 mm
Size (mm)	80x170x39
Width (mm)	39
Bearing number	QJ 316 N2
Bore Diameter (mm)	80
Outer Diameter (mm)	170

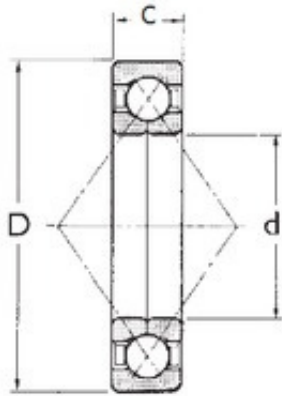

### Bearing No. QJ312

D	130 mm
d	60 mm
B	31 mm
C	31 mm
Weight	2,18 Kg
Size (mm)	60x130x31
Width (mm)	31
Bearing number	QJ312
Bore Diameter (mm)	60
Outer Diameter (mm)	130
(Grease) Lubrication Speed	4200 r/min
Basic dynamic load rating (C)	97 kN
Basic static load rating (C0)	188 kN

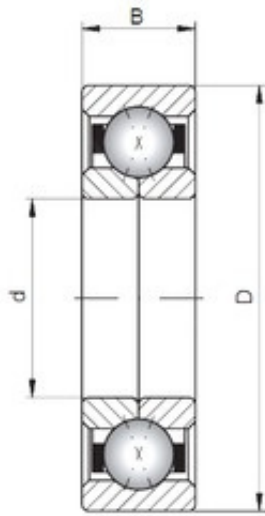

### Bearing No. QJ303

D	47 mm
d	17 mm
C	14 mm
B1	14 mm
Size (mm)	17x47x14
Width (mm)	14
Bearing number	QJ303
Bore Diameter (mm)	17
Outer Diameter (mm)	47

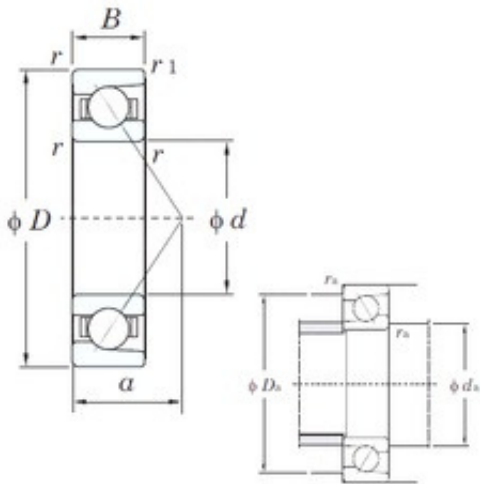

## Bearing No. 7010

D	80 mm
d	50 mm
B	16 mm
C	16 mm
a	26.9 mm
Weight	0.290 Kg
r min.	1 mm
Da max.	74.5 mm
ra max.	1 mm
r1 min.	0.6 mm
da min.	55.5 mm
Size (mm)	50x80x16
Width (mm)	16
Bearing number	7010
Angle (?)	30 °
Bore Diameter (mm)	50
Outer Diameter (mm)	80
(Grease) Lubrication Speed	9200 r/min

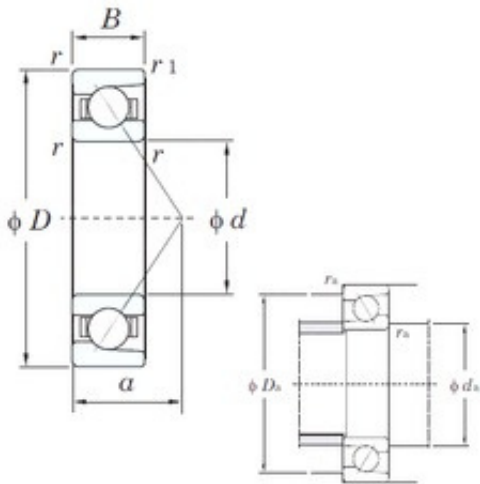

## Bearing No. 7009

D	75 mm
d	45 mm
B	16 mm
C	16 mm
a	25.3 mm
Weight	0.260 Kg
r min.	1 mm
Da max.	69.5 mm
ra max.	1 mm
r1 min.	0.6 mm
da min.	50.5 mm
Size (mm)	45x75x16
Width (mm)	16
Bearing number	7009
Angle (?)	30 °
Bore Diameter (mm)	45
Outer Diameter (mm)	75
(Grease) Lubrication Speed	10000 r/min

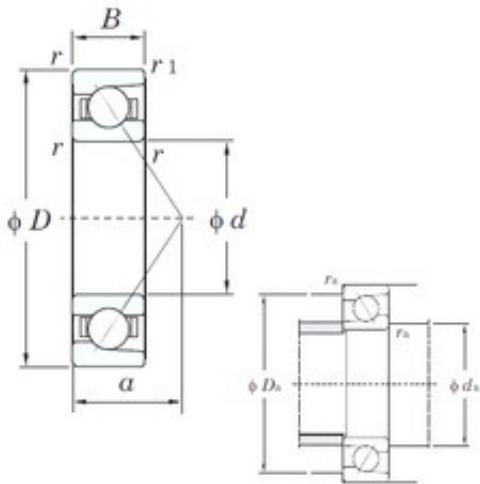

## Bearing No. 7008

D	68 mm
d	40 mm
B	15 mm
C	15 mm
a	23.2 mm
Weight	0.210 Kg
r min.	1 mm
Da max.	62.5 mm
ra max.	1 mm
r1 min.	0.6 mm
da min.	45.5 mm
Size (mm)	40x68x15
Width (mm)	15
Bearing number	7008
Angle (?)	30 °
Bore Diameter (mm)	40
Outer Diameter (mm)	68
(Grease) Lubrication Speed	11000 r/min

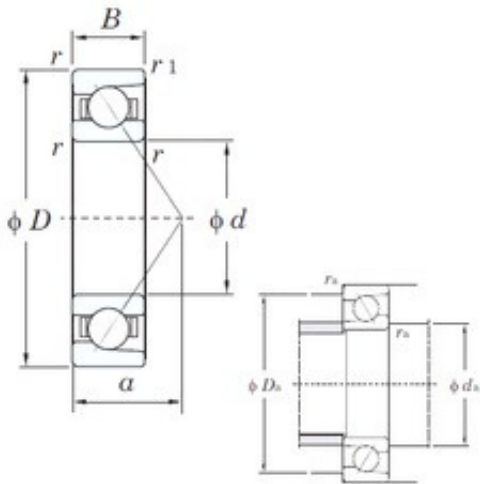

## Bearing No. 7007

D	62 mm
d	35 mm
B	14 mm
C	14 mm
a	21.2 mm
Weight	0.170 Kg
r min.	1 mm
Da max.	56.5 mm
ra max.	1 mm
r1 min.	0.6 mm
da min.	40.5 mm
Size (mm)	35x62x14
Width (mm)	14
Bearing number	7007
Angle (?)	30 °
Bore Diameter (mm)	35
Outer Diameter (mm)	62
(Grease) Lubrication Speed	12 000 r/min

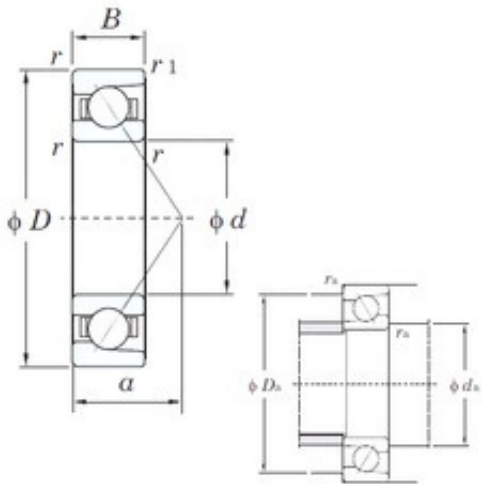

## Bearing No. 7006

D	55 mm
d	30 mm
B	13 mm
C	13 mm
a	18.8 mm
Weight	0.133 Kg
r min.	1 mm
Da max.	49.5 mm
ra max.	1 mm
r1 min.	0.6 mm
da min.	35.5 mm
Size (mm)	30x55x13
Width (mm)	13
Bearing number	7006
Angle (?)	30 °
Bore Diameter (mm)	30
Outer Diameter (mm)	55
(Grease) Lubrication Speed	14 000 r/min

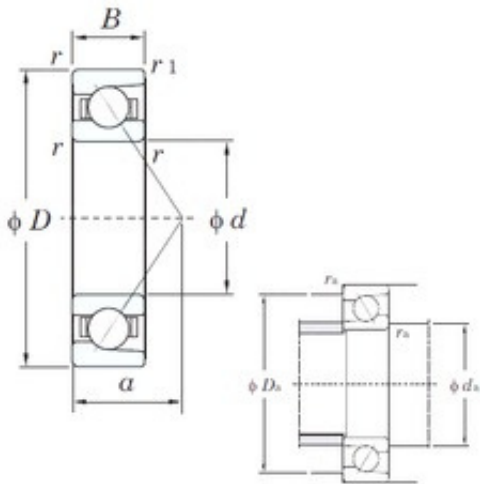

## Bearing No. 7005

D	47 mm
d	25 mm
B	12 mm
C	12 mm
a	16.4 mm
Weight	0.091 Kg
r min.	0.6 mm
Da max.	42.5 mm
ra max.	0.6 mm
r1 min.	0.3 mm
da min.	29.5 mm
Size (mm)	25x47x12
Width (mm)	12
Bearing number	7005
Angle (?)	30 °
Bore Diameter (mm)	25
Outer Diameter (mm)	47
(Grease) Lubrication Speed	17 000 r/min

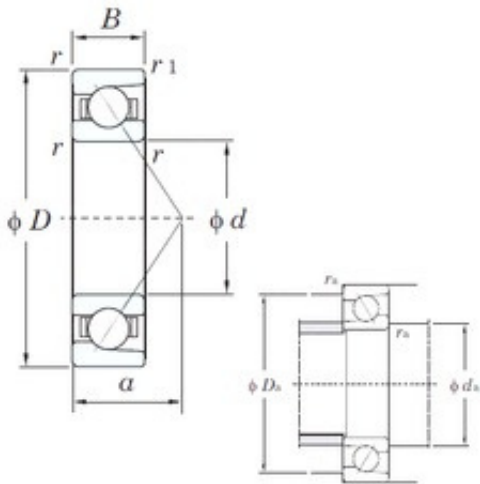

**Bearing No. 7004**

D	42 mm
d	20 mm
B	12 mm
C	12 mm
a	15.1 mm
Weight	0.079 Kg
r min.	0.6 mm
Da max.	37.5 mm
ra max.	0.6 mm
r1 min.	0.3 mm
da min.	24.5 mm
Size (mm)	20x42x12
Width (mm)	12
Bearing number	7004
Angle (?)	30 °
Bore Diameter (mm)	20
Outer Diameter (mm)	42
(Grease) Lubrication Speed	19 000 r/min

# Amigo

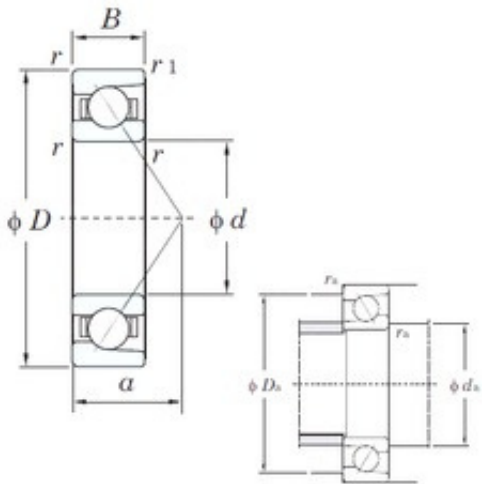

## Bearing No. 7003

D	35 mm
d	17 mm
B	10 mm
C	10 mm
a	12.7 mm
Weight	0.045 Kg
r min.	0.3 mm
Da max.	32.5 mm
ra max.	0.3 mm
r1 min.	0.15 mm
da min.	19.5 mm
Size (mm)	17x35x10
Width (mm)	10
Bearing number	7003
Angle (?)	30 °
Bore Diameter (mm)	17
Outer Diameter (mm)	35
(Grease) Lubrication Speed	23000 r/min

# Amigo

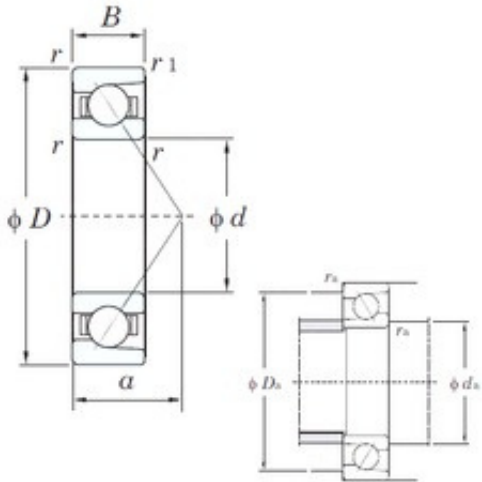

Bearing No. 7002

D	32 mm
d	15 mm
B	9 mm
C	9 mm
a	11.3 mm
Weight	0.035 Kg
r min.	0.3 mm
Da max.	29.5 mm
ra max.	0.3 mm
r1 min.	0.15 mm
da min.	17.5 mm
Size (mm)	15x32x9
Width (mm)	9
Bearing number	7002
Angle (?)	30 °
Bore Diameter (mm)	15
Outer Diameter (mm)	32
(Grease) Lubrication Speed	26000 r/min

# Amigo

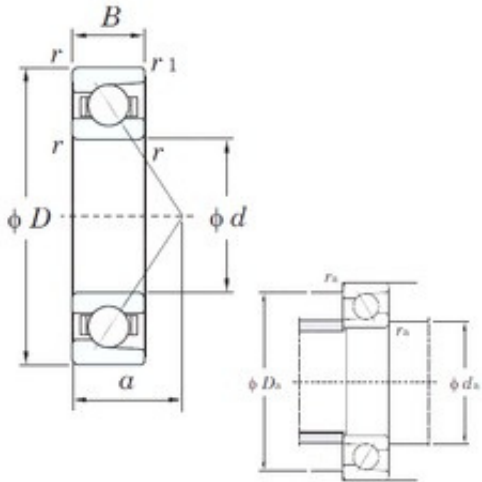

Bearing No. 7001

D	28 mm
d	12 mm
B	8 mm
C	8 mm
a	9.9 mm
Weight	0.024 Kg
r min.	0.3 mm
Da max.	25.5 mm
ra max.	0.3 mm
r1 min.	0.15 mm
da min.	14.5 mm
Size (mm)	12x28x8
Width (mm)	8
Bearing number	7001
Angle (?)	30 °
Bore Diameter (mm)	12
Outer Diameter (mm)	28
(Grease) Lubrication Speed	29000 r/min

# Amigo

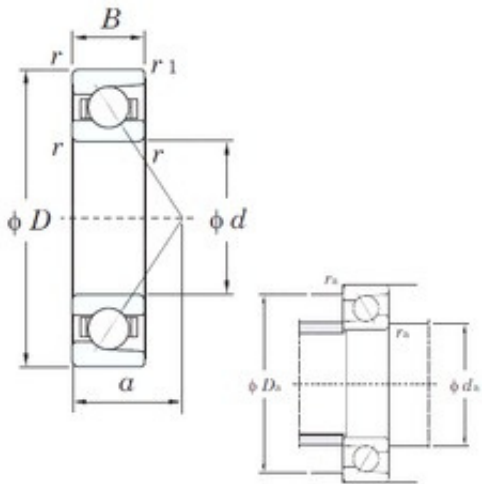

## Bearing No. 7000

D	26 mm
d	10 mm
B	8 mm
C	8 mm
a	9.1 mm
Weight	0.021 Kg
r min.	0.3 mm
Da max.	23.5 mm
ra max.	0.3 mm
r1 min.	0.15 mm
da min.	12.5 mm
Size (mm)	10x26x8
Width (mm)	8
Bearing number	7000
Angle (?)	30 °
Bore Diameter (mm)	10
Outer Diameter (mm)	26
(Grease) Lubrication Speed	34000 r/min

### Bearing No. 7221

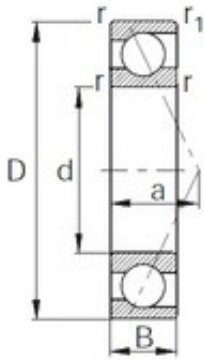

D	190 mm
d	105 mm
B	36 mm
C	36 mm
r min.	2,1 mm
Size (mm)	105x190x36
Width (mm)	36
Bearing number	7221
Angle (?)	25 °
Bore Diameter (mm)	105
Outer Diameter (mm)	190
(Grease) Lubrication Speed	3700 r/min
Basic dynamic load rating (C)	157 kN
Basic static load rating (C0)	142 kN

### Bearing No. 7220

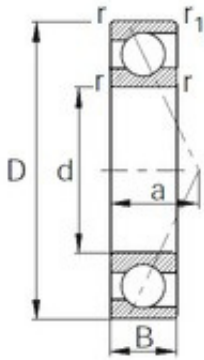

D	180 mm
d	100 mm
B	34 mm
C	34 mm
r min.	2,1 mm
Size (mm)	100x180x34
Width (mm)	34
Bearing number	7220
Angle (?)	25 °
Bore Diameter (mm)	100
Outer Diameter (mm)	180
(Grease) Lubrication Speed	3900 r/min
Basic dynamic load rating (C)	144 kN
Basic static load rating (C0)	126 kN

### Bearing No. 7219

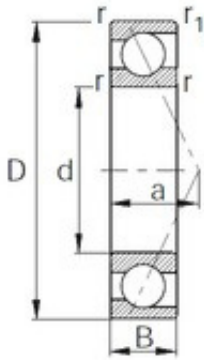

D	170 mm
d	95 mm
B	32 mm
C	32 mm
r min.	2,1 mm
Size (mm)	95x170x32
Width (mm)	32
Bearing number	7219
Angle (?)	25 °
Bore Diameter (mm)	95
Outer Diameter (mm)	170
(Grease) Lubrication Speed	4100 r/min
Basic dynamic load rating (C)	133 kN
Basic static load rating (C0)	118 kN

### Bearing No. 7218

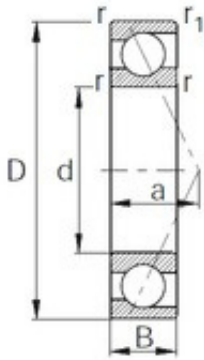

D	160 mm
d	90 mm
B	30 mm
C	30 mm
r min.	2 mm
Size (mm)	90x160x30
Width (mm)	30
Bearing number	7218
Angle (?)	25 °
Bore Diameter (mm)	90
Outer Diameter (mm)	160
(Grease) Lubrication Speed	4400 r/min
Basic dynamic load rating (C)	118 kN
Basic static load rating (C0)	103 kN

### Bearing No. 7217

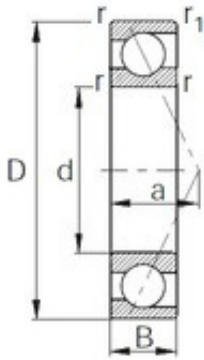

D	150 mm
d	85 mm
B	28 mm
C	28 mm
r min.	2 mm
Size (mm)	85x150x28
Width (mm)	28
Bearing number	7217
Angle (?)	25 °
Bore Diameter (mm)	85
Outer Diameter (mm)	150
(Grease) Lubrication Speed	4700 r/min
Basic dynamic load rating (C)	99,5 kN
Basic static load rating (C0)	88,5 kN

## Bearing No. 7216

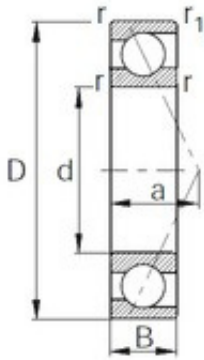

D	140 mm
d	80 mm
B	26 mm
C	26 mm
r min.	2 mm
Size (mm)	80x140x26
Width (mm)	26
Bearing number	7216
Angle (?)	25 °
Bore Diameter (mm)	80
Outer Diameter (mm)	140
(Grease) Lubrication Speed	5000 r/min
Basic dynamic load rating (C)	89 kN
Basic static load rating (C0)	76 kN

### Bearing No. 7215

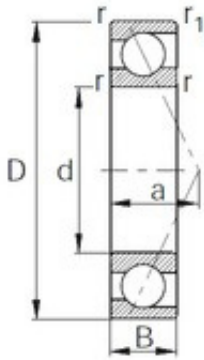

D	130 mm
d	75 mm
B	25 mm
C	25 mm
r min.	1,5 mm
Size (mm)	75x130x25
Width (mm)	25
Bearing number	7215
Angle (?)	25 °
Bore Diameter (mm)	75
Outer Diameter (mm)	130
(Grease) Lubrication Speed	5300 r/min
Basic dynamic load rating (C)	79 kN
Basic static load rating (C0)	68,5 kN

### Bearing No. 7213

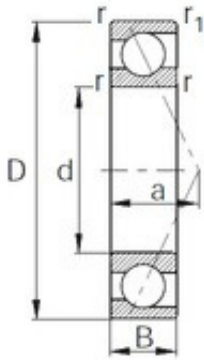

D	120 mm
d	65 mm
B	23 mm
C	23 mm
r min.	1,5 mm
Size (mm)	65x120x23
Width (mm)	23
Bearing number	7213
Angle (?)	25 °
Bore Diameter (mm)	65
Outer Diameter (mm)	120
(Grease) Lubrication Speed	6100 r/min
Basic dynamic load rating (C)	70,5 kN
Basic static load rating (C0)	58 kN

### Bearing No. 7214

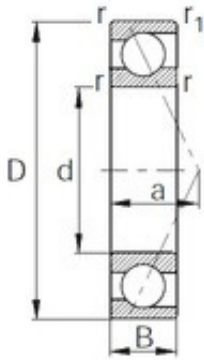

D	125 mm
d	70 mm
B	24 mm
C	24 mm
r min.	1,5 mm
Size (mm)	70x125x24
Width (mm)	24
Bearing number	7214
Angle (?)	25 °
Bore Diameter (mm)	70
Outer Diameter (mm)	125
(Grease) Lubrication Speed	5700 r/min
Basic dynamic load rating (C)	76,5 kN
Basic static load rating (C0)	63,5 kN

### Bearing No. 7212

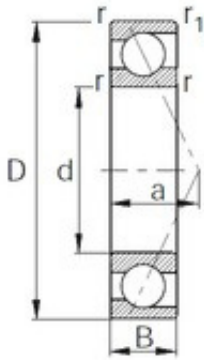

D	110 mm
d	60 mm
B	22 mm
C	22 mm
r min.	1,5 mm
Size (mm)	60x110x22
Width (mm)	22
Bearing number	7212
Angle (?)	25 °
Bore Diameter (mm)	60
Outer Diameter (mm)	110
(Grease) Lubrication Speed	6600 r/min
Basic dynamic load rating (C)	61,5 kN
Basic static load rating (C0)	49 kN

### Bearing No. 7211

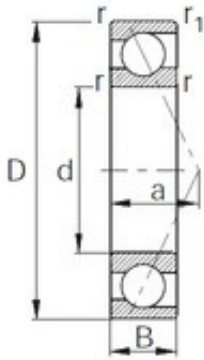

D	100 mm
d	55 mm
B	21 mm
C	21 mm
r min.	1,5 mm
Size (mm)	55x100x21
Width (mm)	21
Bearing number	7211
Angle (?)	25 °
Bore Diameter (mm)	55
Outer Diameter (mm)	100
(Grease) Lubrication Speed	7100 r/min
Basic dynamic load rating (C)	51 kN
Basic static load rating (C0)	39,5 kN

### Bearing No. 7210

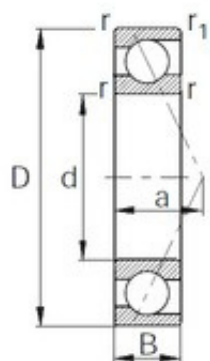

D	90 mm
d	50 mm
B	20 mm
C	20 mm
r min.	1,1 mm
Size (mm)	50x90x20
Width (mm)	20
Bearing number	7210
Angle (?)	25 °
Bore Diameter (mm)	50
Outer Diameter (mm)	90
(Grease) Lubrication Speed	7900 r/min
Basic dynamic load rating (C)	41,5 kN
Basic static load rating (C0)	31,5 kN

### Bearing No. 7209

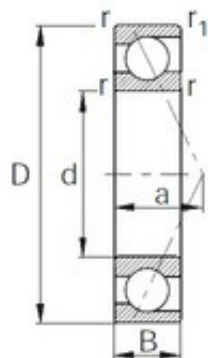

D	85 mm
d	45 mm
B	19 mm
C	19 mm
r min.	1,1 mm
Size (mm)	45x85x19
Width (mm)	19
Bearing number	7209
Angle (?)	25 °
Bore Diameter (mm)	45
Outer Diameter (mm)	85
(Grease) Lubrication Speed	8700 r/min
Basic dynamic load rating (C)	39,5 kN
Basic static load rating (C0)	28,7 kN

### Bearing No. 7208

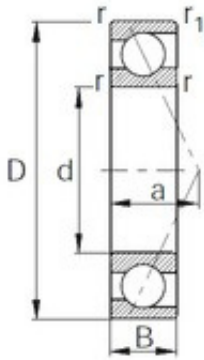

D	80 mm
d	40 mm
B	18 mm
C	18 mm
r min.	1,1 mm
Size (mm)	40x80x18
Width (mm)	18
Bearing number	7208
Angle (?)	25 °
Bore Diameter (mm)	40
Outer Diameter (mm)	80
(Grease) Lubrication Speed	6900 r/min
Basic dynamic load rating (C)	35,5 kN
Basic static load rating (C0)	25,1 kN

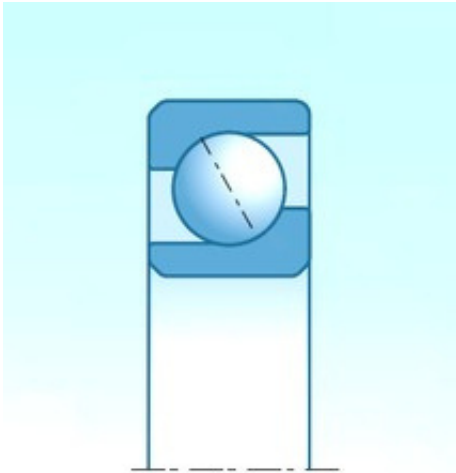

### Bearing No. 7206

D	62,000 mm
d	30,000 mm
B	16,000 mm
C	16,000 mm
Size (mm)	30x62x16
Width (mm)	16,000
Bearing number	7206
Bore Diameter (mm)	30,000
Outer Diameter (mm)	62,000

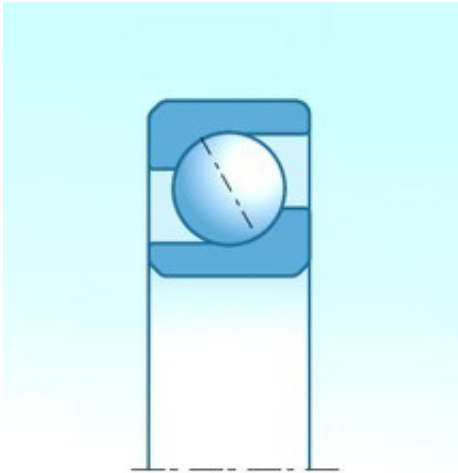

### Bearing No. 7207

D	72,000 mm
d	35,000 mm
B	17,000 mm
C	17,000 mm
Size (mm)	35x72x17
Width (mm)	17,000
Bearing number	7207
Bore Diameter (mm)	35,000
Outer Diameter (mm)	72,000

### Bearing No. 7205

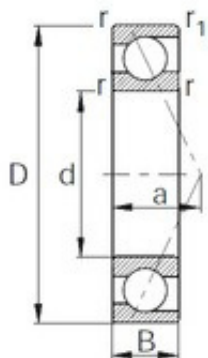

D	52 mm
d	25 mm
B	15 mm
C	15 mm
r min.	1 mm
Size (mm)	25x52x15
Width (mm)	15
Bearing number	7205
Angle (?)	25 °
Bore Diameter (mm)	25
Outer Diameter (mm)	52
(Grease) Lubrication Speed	14000 r/min
Basic dynamic load rating (C)	16,2 kN
Basic static load rating (C0)	10,3 kN

### Bearing No. 7204

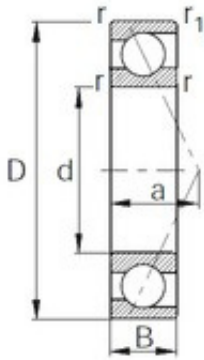

D	47 mm
d	20 mm
B	14 mm
C	14 mm
r min.	1 mm
Size (mm)	20x47x14
Width (mm)	14
Bearing number	7204
Angle (?)	25 °
Bore Diameter (mm)	20
Outer Diameter (mm)	47
(Grease) Lubrication Speed	17000 r/min
Basic dynamic load rating (C)	14,5 kN
Basic static load rating (C0)	8,4 kN

### Bearing No. 7203

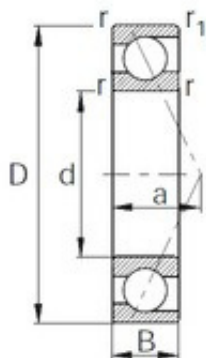

D	40 mm
d	17 mm
B	12 mm
C	12 mm
r min.	0,6 mm
Size (mm)	17x40x12
Width (mm)	12
Bearing number	7203
Angle (?)	25 °
Bore Diameter (mm)	17
Outer Diameter (mm)	40
(Grease) Lubrication Speed	19000 r/min
Basic dynamic load rating (C)	12 kN
Basic static load rating (C0)	6,6 kN

### Bearing No. 7201

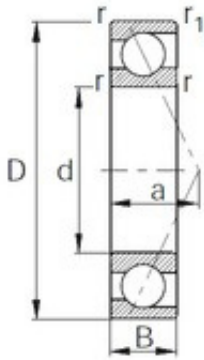

D	32 mm
d	12 mm
B	10 mm
C	10 mm
r min.	0,6 mm
Size (mm)	12x32x10
Width (mm)	10
Bearing number	7201
Angle (?)	25 °
Bore Diameter (mm)	12
Outer Diameter (mm)	32
(Grease) Lubrication Speed	25000 r/min
Basic dynamic load rating (C)	7,15 kN
Basic static load rating (C0)	3,6 kN

## Bearing No. 7310

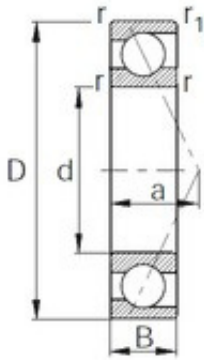

D	110 mm
d	50 mm
B	27 mm
C	27 mm
r min.	2 mm
Size (mm)	50x110x27
Width (mm)	27
Bearing number	7310
Angle (?)	25 °
Bore Diameter (mm)	50
Outer Diameter (mm)	110
(Grease) Lubrication Speed	7100 r/min
Basic dynamic load rating (C)	74 kN
Basic static load rating (C0)	52 kN

## Bearing No. 7309

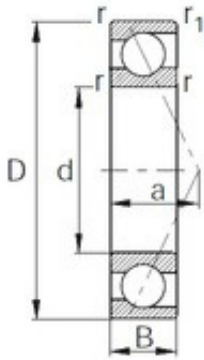

D	100 mm
d	45 mm
B	25 mm
C	25 mm
r min.	1,5 mm
Size (mm)	45x100x25
Width (mm)	25
Bearing number	7309
Angle (?)	25 °
Bore Diameter (mm)	45
Outer Diameter (mm)	100
(Grease) Lubrication Speed	7800 r/min
Basic dynamic load rating (C)	63,5 kN
Basic static load rating (C0)	43,5 kN

## Bearing No. 7308

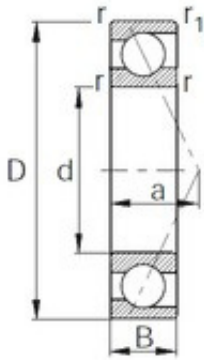

D	90 mm
d	40 mm
B	23 mm
C	23 mm
r min.	1,5 mm
Size (mm)	40x90x23
Width (mm)	23
Bearing number	7308
Angle (?)	25 °
Bore Diameter (mm)	40
Outer Diameter (mm)	90
(Grease) Lubrication Speed	8600 r/min
Basic dynamic load rating (C)	49 kN
Basic static load rating (C0)	33 kN

## Bearing No. 7306

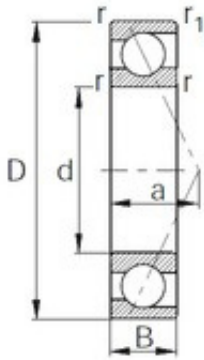

D	72 mm
d	30 mm
B	19 mm
C	19 mm
r min.	1,1 mm
Size (mm)	30x72x19
Width (mm)	19
Bearing number	7306
Angle (?)	25 °
Bore Diameter (mm)	30
Outer Diameter (mm)	72
(Grease) Lubrication Speed	11000 r/min
Basic dynamic load rating (C)	33,5 kN
Basic static load rating (C0)	22,3 kN

## Bearing No. 7307

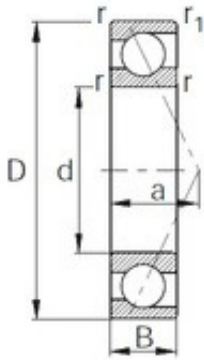

D	80 mm
d	35 mm
B	21 mm
C	21 mm
r min.	1,5 mm
Size (mm)	35x80x21
Width (mm)	21
Bearing number	7307
Angle (?)	25 °
Bore Diameter (mm)	35
Outer Diameter (mm)	80
(Grease) Lubrication Speed	9800 r/min
Basic dynamic load rating (C)	40 kN
Basic static load rating (C0)	26,3 kN

## Bearing No. 7304

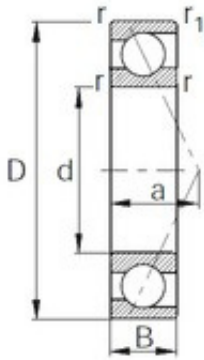

D	52 mm
d	20 mm
B	15 mm
C	15 mm
r min.	1,1 mm
Size (mm)	20x52x15
Width (mm)	15
Bearing number	7304
Angle (?)	25 °
Bore Diameter (mm)	20
Outer Diameter (mm)	52
(Grease) Lubrication Speed	16000 r/min
Basic dynamic load rating (C)	18,7 kN
Basic static load rating (C0)	10,4 kN

## Bearing No. 7305

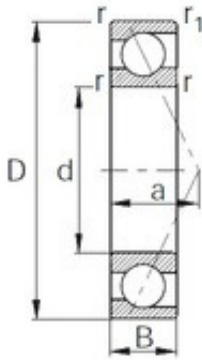

D	62 mm
d	25 mm
B	17 mm
C	17 mm
r min.	1,1 mm
Size (mm)	25x62x17
Width (mm)	17
Bearing number	7305
Angle (?)	25 °
Bore Diameter (mm)	25
Outer Diameter (mm)	62
(Grease) Lubrication Speed	13000 r/min
Basic dynamic load rating (C)	26,4 kN
Basic static load rating (C0)	15,8 kN

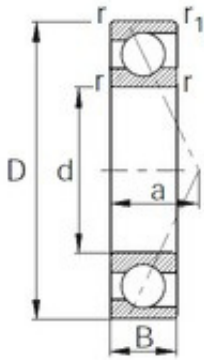

### Bearing No. 7302

D	42 mm
d	15 mm
B	13 mm
C	13 mm
r min.	1 mm
Size (mm)	15x42x13
Width (mm)	13
Bearing number	7302
Angle (?)	25 °
Bore Diameter (mm)	15
Outer Diameter (mm)	42
(Grease) Lubrication Speed	19000 r/min
Basic dynamic load rating (C)	13,5 kN
Basic static load rating (C0)	7,2 kN

## Bearing No. 7303

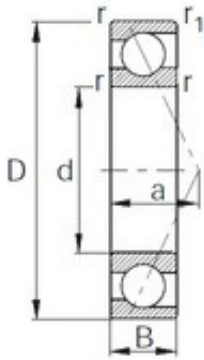

D	47 mm
d	17 mm
B	14 mm
C	14 mm
r min.	1 mm
Size (mm)	17x47x14
Width (mm)	14
Bearing number	7303
Angle (?)	25 °
Bore Diameter (mm)	17
Outer Diameter (mm)	47
(Grease) Lubrication Speed	18000 r/min
Basic dynamic load rating (C)	15,9 kN
Basic static load rating (C0)	8,65 kN

## Bearing No. 7300

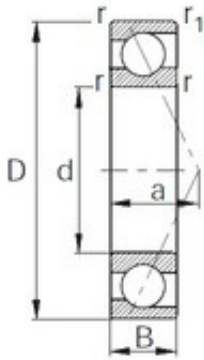

D	35 mm
d	10 mm
B	11 mm
C	11 mm
r min.	0,6 mm
Size (mm)	10x35x11
Width (mm)	11
Bearing number	7300
Angle (?)	25 °
Bore Diameter (mm)	10
Outer Diameter (mm)	35
(Grease) Lubrication Speed	26000 r/min
Basic dynamic load rating (C)	9,35 kN
Basic static load rating (C0)	4,4 kN

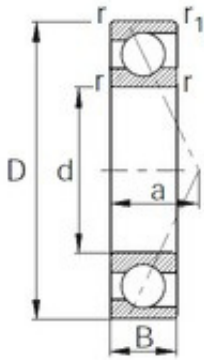

### Bearing No. 7301

D	37 mm
d	12 mm
B	12 mm
C	12 mm
r min.	1 mm
Size (mm)	12x37x12
Width (mm)	12
Bearing number	7301
Angle (?)	25 °
Bore Diameter (mm)	12
Outer Diameter (mm)	37
(Grease) Lubrication Speed	23000 r/min
Basic dynamic load rating (C)	11,2 kN
Basic static load rating (C0)	5,25 kN

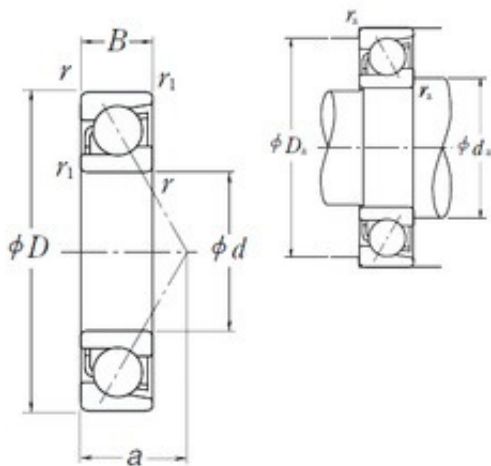

**Bearing No. 7910 C**

D	72 mm
d	50 mm
B	12 mm
C	12 mm
a	14,2 mm
r min.	0,6 mm
Weight	0,13 Kg
Da max.	67 mm
ra max.	0,6 mm
r1 min.	0,3 mm
da min.	55 mm
Size (mm)	50x72x12
Width (mm)	12
Bearing number	7910 C
Bore Diameter (mm)	50
Outer Diameter (mm)	72
(Oil) Lubrication Speed	18 000 r/min
(Grease) Lubrication Speed	13 000 r/min
Basic dynamic load rating (C)	16,9 kN
Basic static load rating (C0)	15 kN

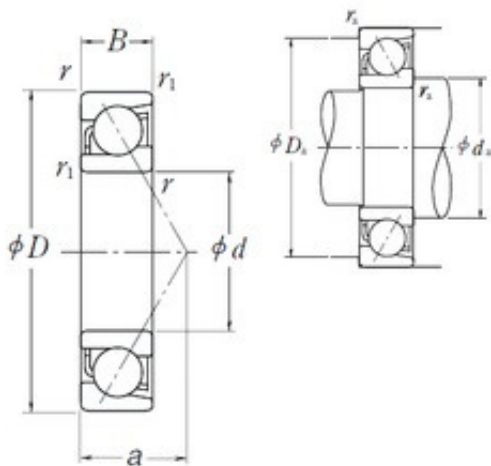

**Bearing No. 7909 C**

D	68 mm
d	45 mm
B	12 mm
C	12 mm
a	13,6 mm
r min.	0,6 mm
Weight	0,129 Kg
Da max.	63 mm
ra max.	0,6 mm
r1 min.	0,3 mm
da min.	50 mm
Size (mm)	45x68x12
Width (mm)	12
Bearing number	7909 C
Bore Diameter (mm)	45
Outer Diameter (mm)	68
(Oil) Lubrication Speed	20 000 r/min
(Grease) Lubrication Speed	14 000 r/min
Basic dynamic load rating (C)	16 kN
Basic static load rating (C0)	13,4 kN

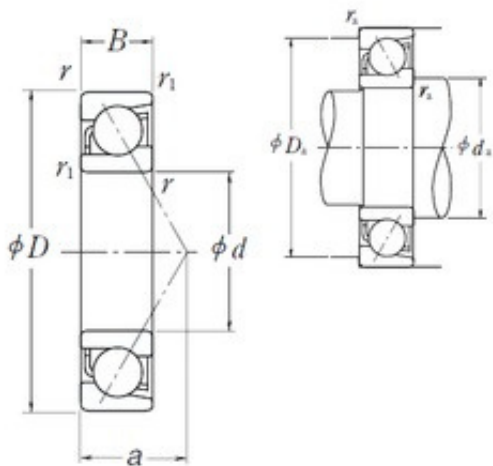

**Bearing No. 7908 C**

D	62 mm
d	40 mm
B	12 mm
C	12 mm
a	12,8 mm
r min.	0,6 mm
Weight	0,109 Kg
Da max.	57 mm
ra max.	0,6 mm
r1 min.	0,3 mm
da min.	45 mm
Size (mm)	40x62x12
Width (mm)	12
Bearing number	7908 C
Bore Diameter (mm)	40
Outer Diameter (mm)	62
(Oil) Lubrication Speed	22 000 r/min
(Grease) Lubrication Speed	16 000 r/min
Basic dynamic load rating (C)	15,1 kN
Basic static load rating (C0)	11,7 kN

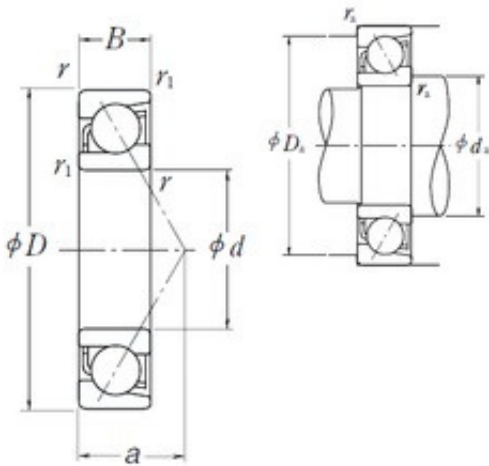

**Bearing No. 7907 C**

D	55 mm
d	35 mm
B	10 mm
C	10 mm
a	11 mm
r min.	0,6 mm
Weight	0,074 Kg
Da max.	50 mm
ra max.	0,6 mm
r1 min.	0,3 mm
da min.	40 mm
Size (mm)	35x55x10
Width (mm)	10
Bearing number	7907 C
Bore Diameter (mm)	35
Outer Diameter (mm)	55
(Oil) Lubrication Speed	24 000 r/min
(Grease) Lubrication Speed	18 000 r/min
Basic dynamic load rating (C)	12,1 kN
Basic static load rating (C0)	9,15 kN

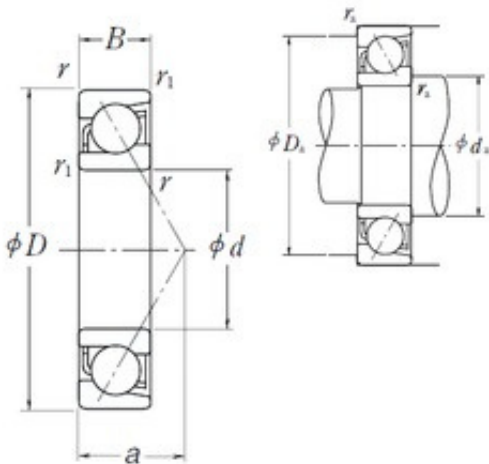

**Bearing No. 7906 C**

D	47 mm
d	30 mm
B	9 mm
C	9 mm
a	9,7 mm
r min.	0,3 mm
Weight	0,049 Kg
Da max.	44,5 mm
ra max.	0,3 mm
r1 min.	0,15 mm
da min.	32,5 mm
Size (mm)	30x47x9
Width (mm)	9
Bearing number	7906 C
Bore Diameter (mm)	30
Outer Diameter (mm)	47
(Oil) Lubrication Speed	28 000 r/min
(Grease) Lubrication Speed	22 000 r/min
Basic dynamic load rating (C)	8,3 kN
Basic static load rating (C0)	6,25 kN

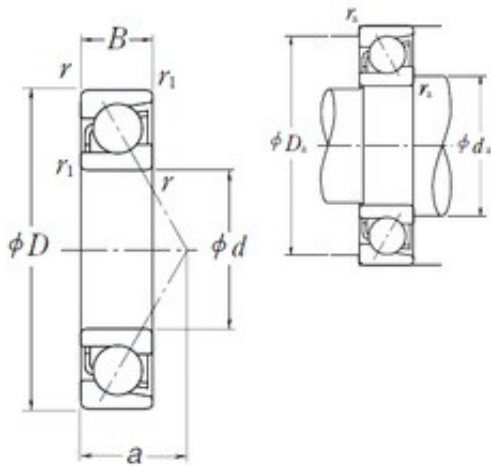

**Bearing No. 7905 C**

D	42 mm
d	25 mm
B	9 mm
C	9 mm
a	9 mm
r min.	0,3 mm
Weight	0,042 Kg
Da max.	39,5 mm
ra max.	0,3 mm
r1 min.	0,15 mm
da min.	27,5 mm
Size (mm)	25x42x9
Width (mm)	9
Bearing number	7905 C
Bore Diameter (mm)	25
Outer Diameter (mm)	42
(Oil) Lubrication Speed	34 000 r/min
(Grease) Lubrication Speed	24 000 r/min
Basic dynamic load rating (C)	7,85 kN
Basic static load rating (C0)	5,4 kN

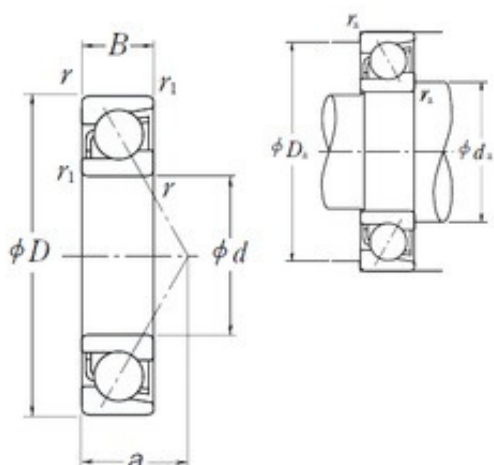

**Bearing No. 7904 C**

D	37 mm
d	20 mm
B	9 mm
C	9 mm
a	8,3 mm
r min.	0,3 mm
Weight	0,036 Kg
Da max.	34,5 mm
ra max.	0,3 mm
r1 min.	0,15 mm
da min.	22,5 mm
Size (mm)	20x37x9
Width (mm)	9
Bearing number	7904 C
Bore Diameter (mm)	20
Outer Diameter (mm)	37
(Oil) Lubrication Speed	38 000 r/min
(Grease) Lubrication Speed	28 000 r/min
Basic dynamic load rating (C)	6,95 kN
Basic static load rating (C0)	4,25 kN

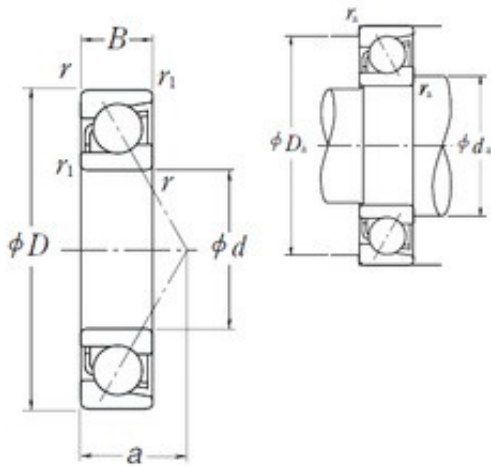

**Bearing No. 7902 C**

D	28 mm
d	15 mm
B	7 mm
C	7 mm
a	6,4 mm
r min.	0,3 mm
Weight	0,015 Kg
Da max.	25,5 mm
ra max.	0,3 mm
r1 min.	0,15 mm
da min.	17,5 mm
Size (mm)	15x28x7
Width (mm)	7
Bearing number	7902 C
Bore Diameter (mm)	15
Outer Diameter (mm)	28
(Oil) Lubrication Speed	53 000 r/min
(Grease) Lubrication Speed	38 000 r/min
Basic dynamic load rating (C)	4,75 kN
Basic static load rating (C0)	2,64 kN

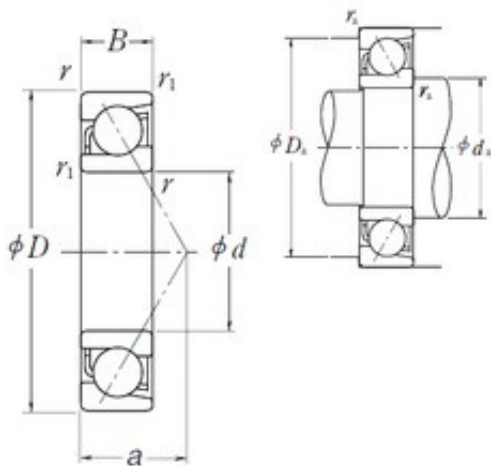

**Bearing No. 7903 C**

D	30 mm
d	17 mm
B	7 mm
C	7 mm
a	6,6 mm
r min.	0,3 mm
Weight	0,017 Kg
Da max.	27,5 mm
ra max.	0,3 mm
r1 min.	0,15 mm
da min.	19,5 mm
Size (mm)	17x30x7
Width (mm)	7
Bearing number	7903 C
Bore Diameter (mm)	17
Outer Diameter (mm)	30
(Oil) Lubrication Speed	48 000 r/min
(Grease) Lubrication Speed	34 000 r/min
Basic dynamic load rating (C)	5 kN
Basic static load rating (C0)	2,94 kN

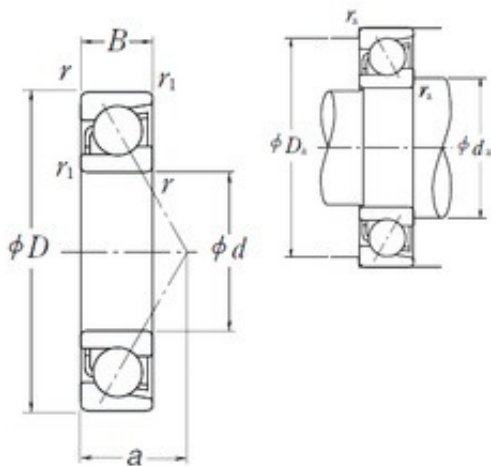

**Bearing No. 7901 C**

D	24 mm
d	12 mm
B	6 mm
C	6 mm
a	5,4 mm
r min.	0,3 mm
Weight	0,011 Kg
Da max.	21,5 mm
ra max.	0,3 mm
r1 min.	0,15 mm
da min.	14,5 mm
Size (mm)	12x24x6
Width (mm)	6
Bearing number	7901 C
Bore Diameter (mm)	12
Outer Diameter (mm)	24
(Oil) Lubrication Speed	63 000 r/min
(Grease) Lubrication Speed	45 000 r/min
Basic dynamic load rating (C)	3,35 kN
Basic static load rating (C0)	1,86 kN

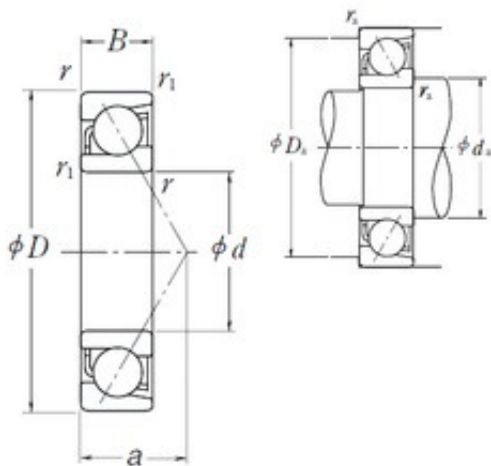

**Bearing No. 7900 C**

D	22 mm
d	10 mm
B	6 mm
C	6 mm
a	5,1 mm
r min.	0,3 mm
Weight	0,009 Kg
Da max.	19,5 mm
ra max.	0,3 mm
r1 min.	0,15 mm
da min.	12,5 mm
Size (mm)	10x22x6
Width (mm)	6
Bearing number	7900 C
Bore Diameter (mm)	10
Outer Diameter (mm)	22
(Oil) Lubrication Speed	63 000 r/min
(Grease) Lubrication Speed	48 000 r/min
Basic dynamic load rating (C)	3 kN
Basic static load rating (C0)	1,52 kN

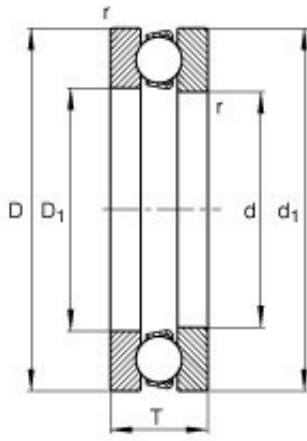

### Bearing No. 51108

m	0,114 kg / Weight
A	0,02 / Factor min. load
d	40 mm
D	60 mm
T	13 mm
Size (mm)	40x60x13
Width (mm)	13
d1	60 mm
nG	7400 1/min / Limiting speed
D1	42 mm
Ca	27000 N / Dynamic load rating (axial)
C0a	63000 N / Static load rating (axial)
Bearing number	51108
Cua	2750 N / Fatigue limit load, axial
rmin	0,6 mm
ra max	0,6 mm
da min	52 mm
Da max	48 mm
Bore Diameter (mm)	40
Outer Diameter (mm)	60

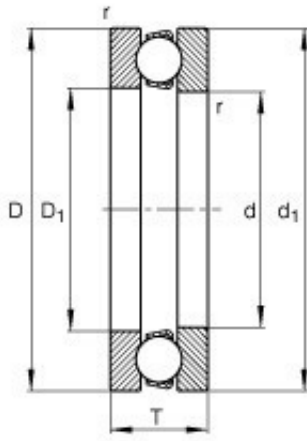

### Bearing No. 51107

m	0,08 kg / Weight
A	0,011 / Factor min. load
d	35 mm
D	52 mm
T	12 mm
Size (mm)	35x52x12
Width (mm)	12
d1	52 mm
nG	8800 1/min / Limiting speed
D1	37 mm
Ca	20000 N / Dynamic load rating (axial)
C0a	46500 N / Static load rating (axial)
Bearing number	51107
Cua	2060 N / Fatigue limit load, axial
rmin	0,6 mm
ra max	0,6 mm
da min	45 mm
Da max	42 mm
Bore Diameter (mm)	35
Outer Diameter (mm)	52

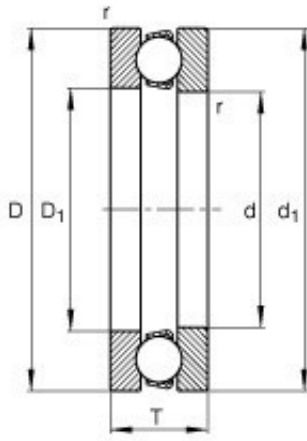

## Bearing No. 51106

m	0,063 kg / Weight
A	0,0090 / Factor min. load
d	30 mm
D	47 mm
T	11 mm
Size (mm)	30x47x11
Width (mm)	11
d1	47 mm
nG	9300 1/min / Limiting speed
D1	32 mm
Ca	19000 N / Dynamic load rating (axial)
C0a	40000 N / Static load rating (axial)
Bearing number	51106
Cua	1770 N / Fatigue limit load, axial
rmin	0,6 mm
ra max	0,6 mm
da min	40 mm
Da max	37 mm
Bore Diameter (mm)	30
Outer Diameter (mm)	47

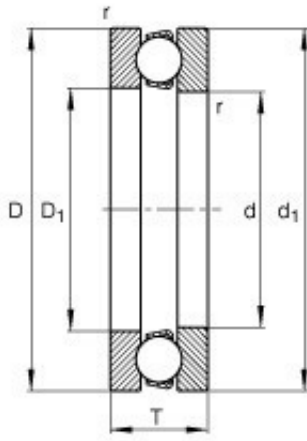

## Bearing No. 51105

m	0,055 kg / Weight
A	0,0060 / Factor min. load
d	25 mm
D	42 mm
T	11 mm
Size (mm)	25x42x11
Width (mm)	11
d1	42 mm
nG	9700 1/min / Limiting speed
D1	26 mm
Ca	18000 N / Dynamic load rating (axial)
C0a	35500 N / Static load rating (axial)
Bearing number	51105
Cua	1570 N / Fatigue limit load, axial
rmin	0,6 mm
ra max	0,6 mm
da min	35 mm
Da max	32 mm
Bore Diameter (mm)	25
Outer Diameter (mm)	42

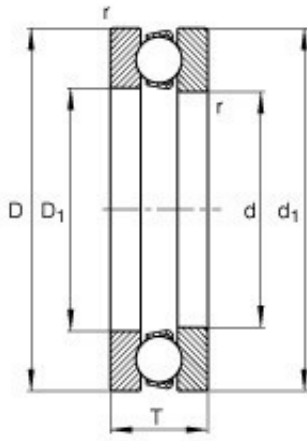

### Bearing No. 51102

m	0,024 kg / Weight
A	0,0020 / Factor min. load
d	15 mm
D	28 mm
T	9 mm
Size (mm)	15x28x9
Width (mm)	9
d1	28 mm
nG	13100 1/min / Limiting speed
D1	16 mm
Ca	10600 N / Dynamic load rating (axial)
C0a	16600 N / Static load rating (axial)
Bearing number	51102
Cua	750 N / Fatigue limit load, axial
rmin	0,3 mm
ra max	0,3 mm
da min	23 mm
Da max	20 mm
Bore Diameter (mm)	15
Outer Diameter (mm)	28

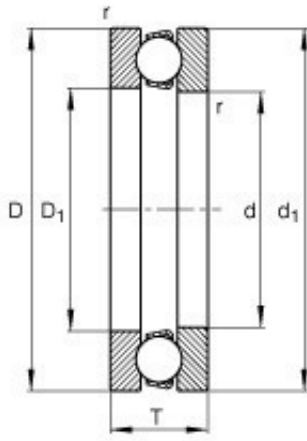

## Bearing No. 51103

m	0,024 kg / Weight
A	0,0020 / Factor min. load
d	17 mm
D	30 mm
T	9 mm
Size (mm)	17x30x9
Width (mm)	9
d1	30 mm
nG	12900 1/min / Limiting speed
D1	18 mm
Ca	11400 N / Dynamic load rating (axial)
C0a	19600 N / Static load rating (axial)
Bearing number	51103
Cua	870 N / Fatigue limit load, axial
rmin	0,3 mm
ra max	0,3 mm
da min	25 mm
Da max	22 mm
Bore Diameter (mm)	17
Outer Diameter (mm)	30

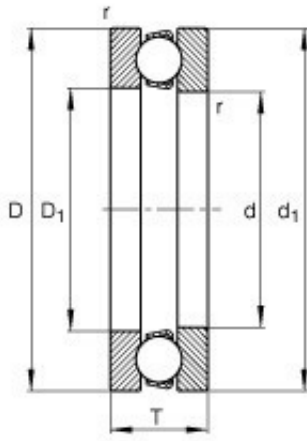

### Bearing No. 51101

m	0,021 kg / Weight
A	0,0010 / Factor min. load
d	12 mm
D	26 mm
T	9 mm
Size (mm)	12x26x9
Width (mm)	9
d1	26 mm
nG	13100 1/min / Limiting speed
D1	13 mm
Ca	10400 N / Dynamic load rating (axial)
C0a	15300 N / Static load rating (axial)
Bearing number	51101
Cua	690 N / Fatigue limit load, axial
rmin	0,3 mm
ra max	0,3 mm
da min	20 mm
Da max	18 mm
Bore Diameter (mm)	12
Outer Diameter (mm)	26

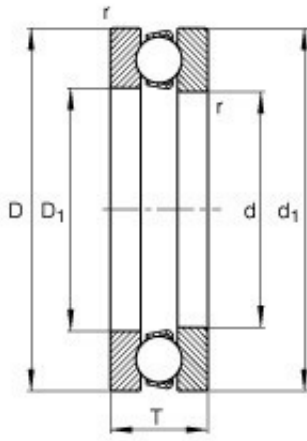

### Bearing No. 51100

m	0,018 kg / Weight
A	0,0010 / Factor min. load
d	10 mm
D	24 mm
T	9 mm
Size (mm)	10x24x9
Width (mm)	9
d1	24 mm
nG	12700 1/min / Limiting speed
D1	11 mm
Ca	10000 N / Dynamic load rating (axial)
C0a	14000 N / Static load rating (axial)
Bearing number	51100
Cua	620 N / Fatigue limit load, axial
rmin	0,3 mm
ra max	0,3 mm
da min	18 mm
Da max	16 mm
Bore Diameter (mm)	10
Outer Diameter (mm)	24

Bearing No. 51176

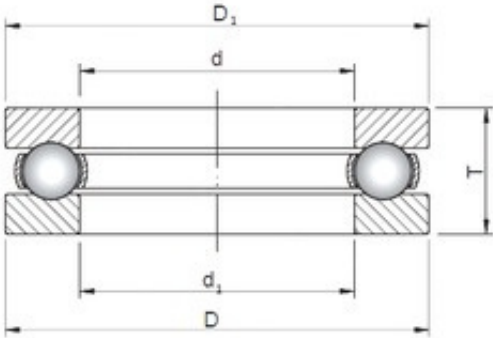

d	380 mm
D	456 mm
T	65 mm
d1	384 mm
D1	460 mm
Bearing number	51176
Bore Diameter (mm)	380
Outer Diameter (mm)	456

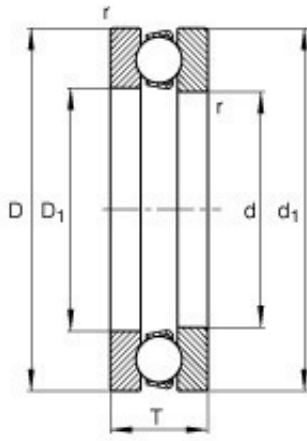

## Bearing No. 51117

m	0,404 kg / Weight
A	0,11 / Factor min. load
d	85 mm
D	110 mm
T	19 mm
Size (mm)	85x110x19
Width (mm)	19
d1	110 mm
nG	4500 1/min / Limiting speed
D1	87 mm
Ca	45500 N / Dynamic load rating (axial)
C0a	134000 N / Static load rating (axial)
Bearing number	51117
Cua	6000 N / Fatigue limit load, axial
rmin	1 mm
ra max	1 mm
da min	100 mm
Da max	95 mm
Bore Diameter (mm)	85
Outer Diameter (mm)	110

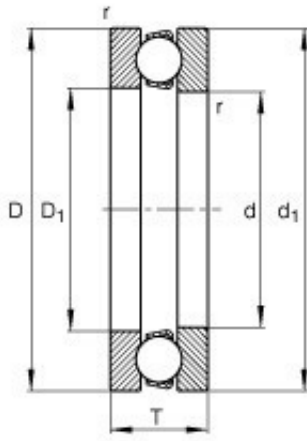

## Bearing No. 51116

m	0,384 kg / Weight
A	0,1 / Factor min. load
d	80 mm
D	105 mm
T	19 mm
Size (mm)	80x105x19
Width (mm)	19
d1	105 mm
nG	4650 1/min / Limiting speed
D1	82 mm
Ca	45000 N / Dynamic load rating (axial)
C0a	129000 N / Static load rating (axial)
Bearing number	51116
Cua	5700 N / Fatigue limit load, axial
rmin	1 mm
ra max	1 mm
da min	95 mm
Da max	90 mm
Bore Diameter (mm)	80
Outer Diameter (mm)	105

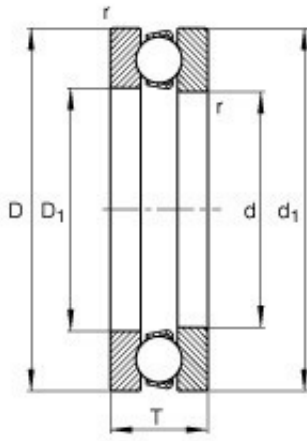

### Bearing No. 51110

m	0,151 kg / Weight
A	0,03 / Factor min. load
d	50 mm
D	70 mm
T	14 mm
Size (mm)	50x70x14
Width (mm)	14
d1	70 mm
nG	6800 1/min / Limiting speed
D1	52 mm
Ca	29000 N / Dynamic load rating (axial)
C0a	75000 N / Static load rating (axial)
Bearing number	51110
Cua	3300 N / Fatigue limit load, axial
rmin	0,6 mm
ra max	0,6 mm
da min	62 mm
Da max	58 mm
Bore Diameter (mm)	50
Outer Diameter (mm)	70

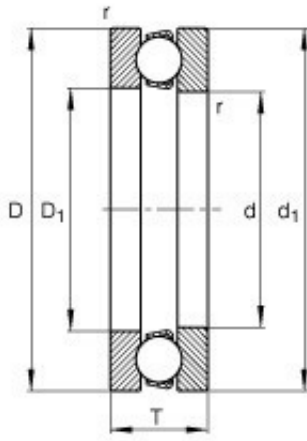

### Bearing No. 51104

m	0,037 kg / Weight
A	0,0040 / Factor min. load
d	20 mm
D	35 mm
T	10 mm
Size (mm)	20x35x10
Width (mm)	10
d1	35 mm
nG	10900 1/min / Limiting speed
D1	21 mm
Ca	15000 N / Dynamic load rating (axial)
C0a	26500 N / Static load rating (axial)
Bearing number	51104
Cua	1180 N / Fatigue limit load, axial
rmin	0,3 mm
ra max	0,3 mm
da min	29 mm
Da max	26 mm
Bore Diameter (mm)	20
Outer Diameter (mm)	35

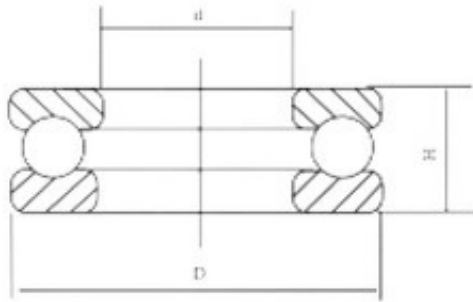

### Bearing No. 51211

D	90 mm
d	55 mm
H	25 mm
Size (mm)	55x90x25
Width (mm)	25
Bearing number	51211
Bore Diameter (mm)	55
Outer Diameter (mm)	90

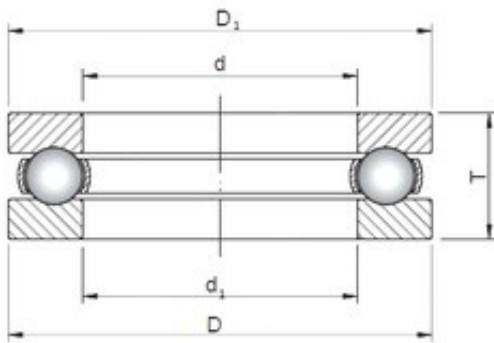

### Bearing No. 51210

d	50 mm
D	78 mm
T	22 mm
d1	52 mm
D1	78 mm
Weight	0,37 Kg
Bearing number	51210
Bore Diameter (mm)	50
Outer Diameter (mm)	78
(Grease) Lubrication Speed	2400 r/min
Basic dynamic load rating (C)	49,4 kN
Basic static load rating (C0)	106 kN

### Bearing No. 51209

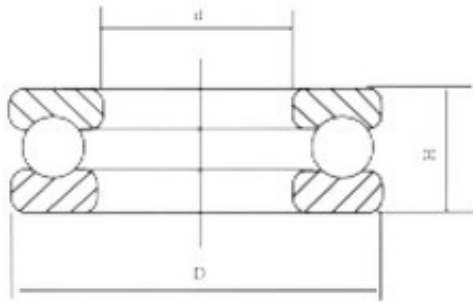

D	73 mm
d	45 mm
H	20 mm
Size (mm)	45x73x20
Width (mm)	20
Bearing number	51209
Bore Diameter (mm)	45
Outer Diameter (mm)	73

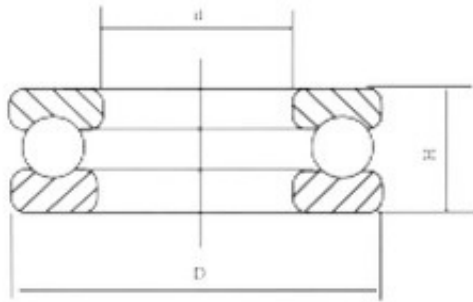

### Bearing No. 51208

D	68 mm
d	40 mm
H	19 mm
Size (mm)	40x68x19
Width (mm)	19
Bearing number	51208
Bore Diameter (mm)	40
Outer Diameter (mm)	68

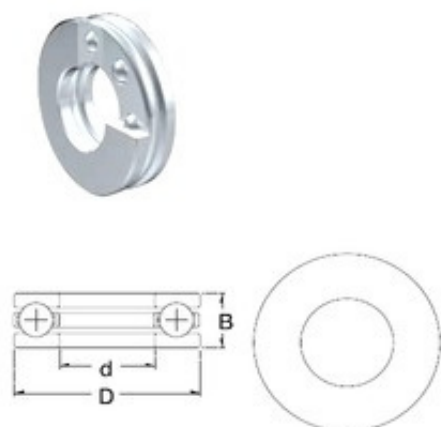

### Bearing No. 51207

D	62 mm
d	35 mm
H	18 mm
Size (mm)	35x62x18
Width (mm)	18
Bearing number	51207
Bore Diameter (mm)	35
Outer Diameter (mm)	62
(Grease) Lubrication Speed	3000 r/min
Basic dynamic load rating (C)	39 kN
Basic static load rating (C0)	78 kN

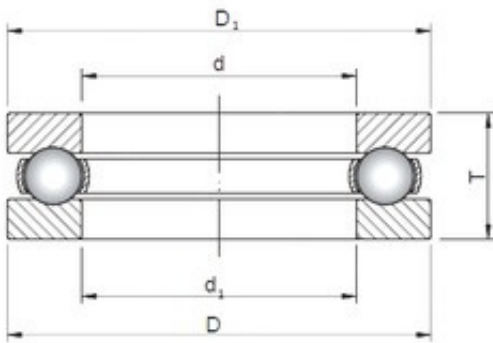

### Bearing No. 51206

d	30 mm
D	52 mm
T	16 mm
d1	32 mm
D1	52 mm
Weight	0,13 Kg
Bearing number	51206
Bore Diameter (mm)	30
Outer Diameter (mm)	52
(Grease) Lubrication Speed	3600 r/min
Basic dynamic load rating (C)	25,5 kN
Basic static load rating (C0)	47,5 kN

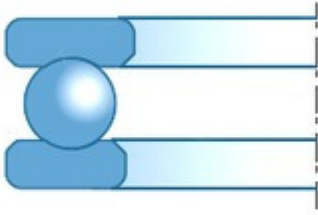

### Bearing No. 51205

D	47,000 mm
d	25,000 mm
H	15,000 mm
Size (mm)	25x47x15
Width (mm)	15,000
Bearing number	51205
Bore Diameter (mm)	25,000
Outer Diameter (mm)	47,000

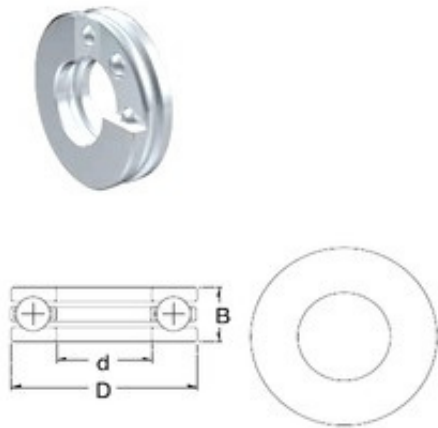

### Bearing No. 51204

D	40 mm
d	20 mm
H	14 mm
Size (mm)	20x40x14
Width (mm)	14
Bearing number	51204
Bore Diameter (mm)	20
Outer Diameter (mm)	40
(Grease) Lubrication Speed	4300 r/min
Basic dynamic load rating (C)	19,89 kN
Basic static load rating (C0)	25 kN

### Bearing No. 51203

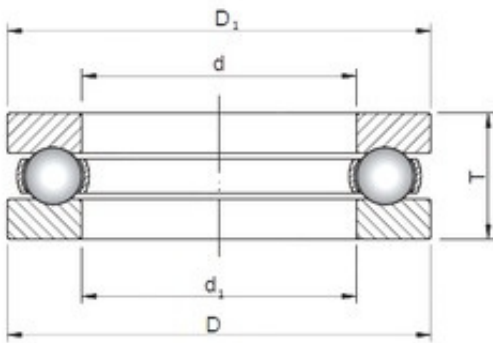

d	17 mm
D	35 mm
T	12 mm
d1	19 mm
D1	35 mm
Bearing number	51203
Bore Diameter (mm)	17
Outer Diameter (mm)	35

### Bearing No. 51202

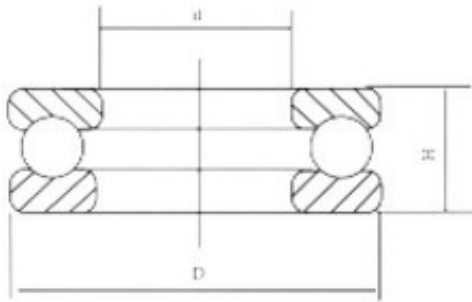

D	32 mm
d	15 mm
H	12 mm
Size (mm)	15x32x12
Width (mm)	12
Bearing number	51202
Bore Diameter (mm)	15
Outer Diameter (mm)	32

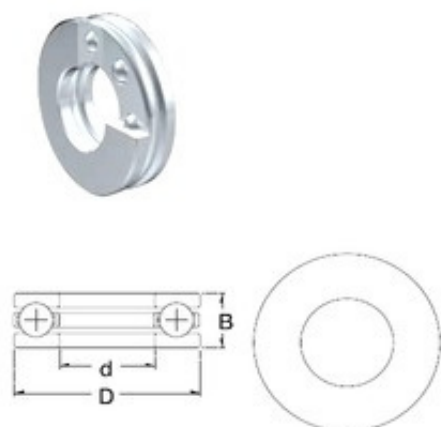

**Bearing No. 51200**

D	26 mm
d	10 mm
H	11 mm
Size (mm)	10x26x11
Width (mm)	11
Bearing number	51200
Bore Diameter (mm)	10
Outer Diameter (mm)	26
(Grease) Lubrication Speed	6000 r/min
Basic dynamic load rating (C)	12,7 kN
Basic static load rating (C0)	17 kN

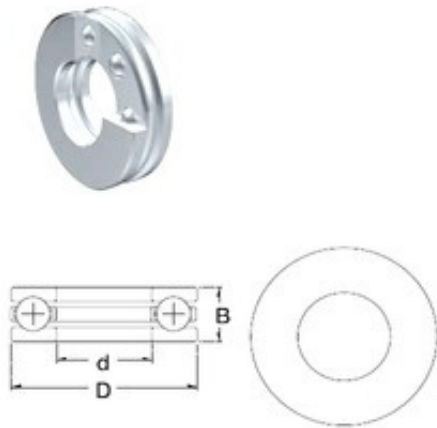

### Bearing No. 51201

D	28 mm
d	12 mm
H	11 mm
Size (mm)	12x28x11
Width (mm)	11
Bearing number	51201
Bore Diameter (mm)	12
Outer Diameter (mm)	28
(Grease) Lubrication Speed	6000 r/min
Basic dynamic load rating (C)	13,2 kN
Basic static load rating (C0)	19 kN

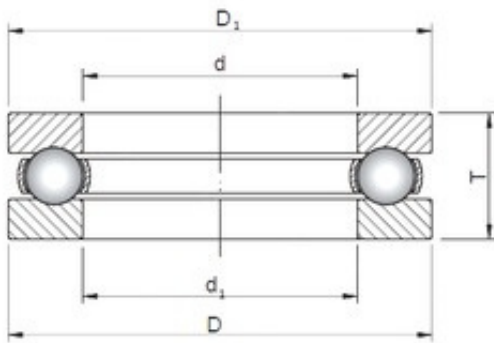

## Bearing No. 51316

d	80 mm
D	140 mm
T	44 mm
d1	82 mm
D1	140 mm
Bearing number	51316
Bore Diameter (mm)	80
Outer Diameter (mm)	140

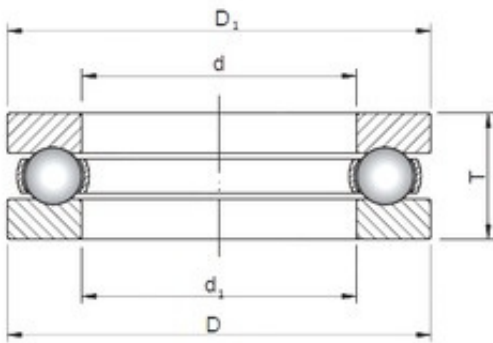

### Bearing No. 51315

d	75 mm
D	135 mm
T	44 mm
d1	77 mm
D1	135 mm
Bearing number	51315
Bore Diameter (mm)	75
Outer Diameter (mm)	135

### Bearing No. 51314

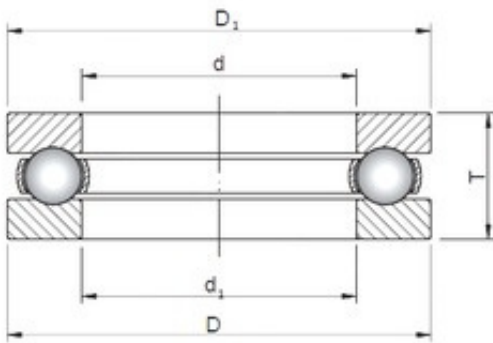

d	70 mm
D	125 mm
T	40 mm
d1	72 mm
D1	125 mm
Weight	2 Kg
Bearing number	51314
Bore Diameter (mm)	70
Outer Diameter (mm)	125
(Grease) Lubrication Speed	1400 r/min
Basic dynamic load rating (C)	135 kN
Basic static load rating (C0)	300 kN

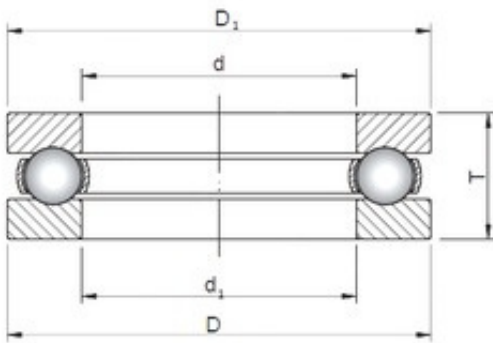

### Bearing No. 51313

d	65 mm
D	115 mm
T	36 mm
d1	67 mm
D1	115 mm
Bearing number	51313
Bore Diameter (mm)	65
Outer Diameter (mm)	115

### Bearing No. 51312

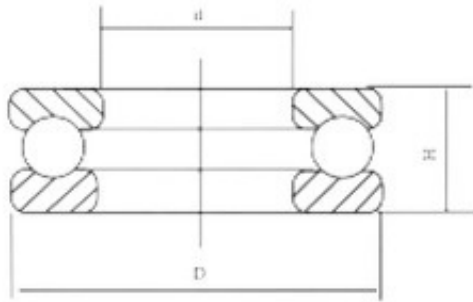

D	110 mm
d	60 mm
H	35 mm
Size (mm)	60x110x35
Width (mm)	35
Bearing number	51312
Bore Diameter (mm)	60
Outer Diameter (mm)	110

### Bearing No. 51311

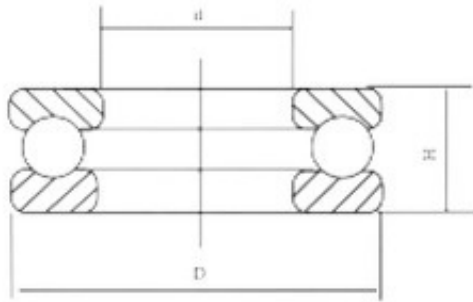

D	105 mm
d	55 mm
H	35 mm
Size (mm)	55x105x35
Width (mm)	35
Bearing number	51311
Bore Diameter (mm)	55
Outer Diameter (mm)	105

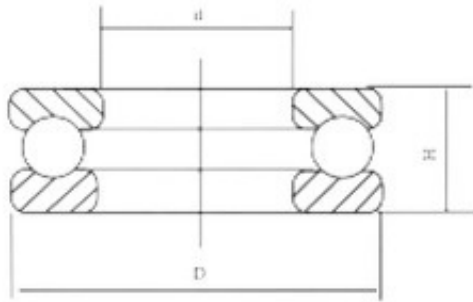

**Bearing No. 51310**

D	95 mm
d	50 mm
H	31 mm
Size (mm)	50x95x31
Width (mm)	31
Bearing number	51310
Bore Diameter (mm)	50
Outer Diameter (mm)	95

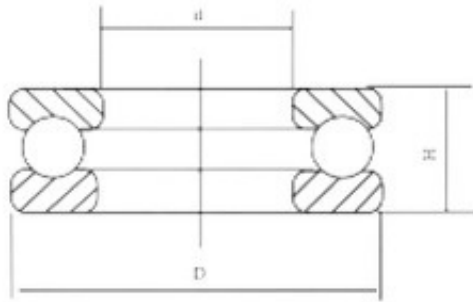

### Bearing No. 51309

D	85 mm
d	45 mm
H	28 mm
Size (mm)	45x85x28
Width (mm)	28
Bearing number	51309
Bore Diameter (mm)	45
Outer Diameter (mm)	85

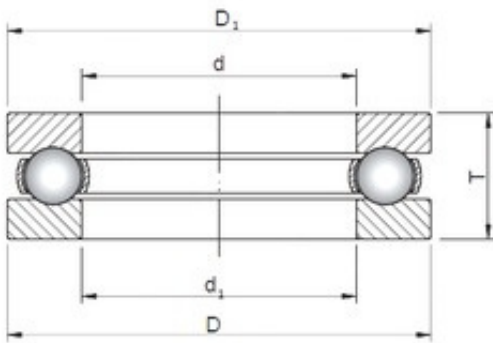

### Bearing No. 51308

d	40 mm
D	78 mm
T	26 mm
d1	42 mm
D1	78 mm
Weight	0,53 Kg
Bearing number	51308
Bore Diameter (mm)	40
Outer Diameter (mm)	78
(Grease) Lubrication Speed	2000 r/min
Basic dynamic load rating (C)	61,8 kN
Basic static load rating (C0)	112 kN

### Bearing No. 51307

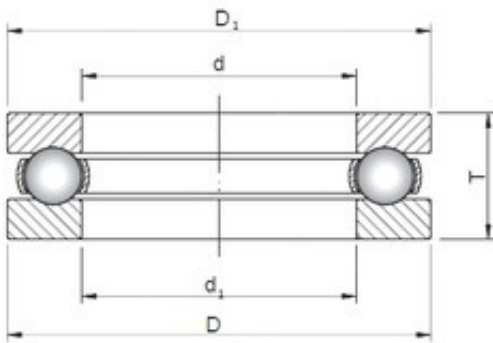

d	35 mm
D	68 mm
T	24 mm
d1	37 mm
D1	68 mm
Weight	0,38 Kg
Bearing number	51307
Bore Diameter (mm)	35
Outer Diameter (mm)	68
(Grease) Lubrication Speed	2400 r/min
Basic dynamic load rating (C)	49,4 kN
Basic static load rating (C0)	88 kN

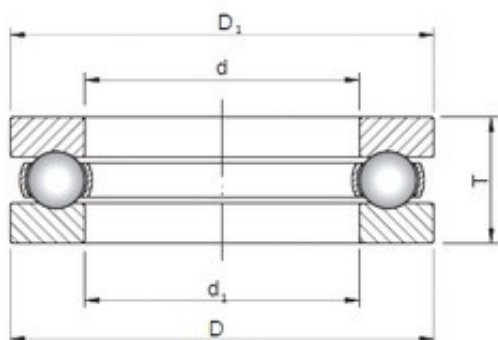

### Bearing No. 51305

d	25 mm
D	52 mm
T	18 mm
d1	27 mm
D1	52 mm
Weight	0,17 Kg
Bearing number	51305
Bore Diameter (mm)	25
Outer Diameter (mm)	52
(Grease) Lubrication Speed	3400 r/min
Basic dynamic load rating (C)	34,5 kN
Basic static load rating (C0)	55 kN

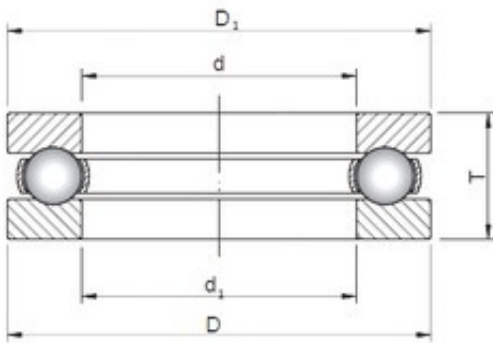

### Bearing No. 51306

d	30 mm
D	60 mm
T	21 mm
d1	32 mm
D1	60 mm
Weight	0,26 Kg
Bearing number	51306
Bore Diameter (mm)	30
Outer Diameter (mm)	60
(Grease) Lubrication Speed	2800 r/min
Basic dynamic load rating (C)	37,7 kN
Basic static load rating (C0)	65,5 kN

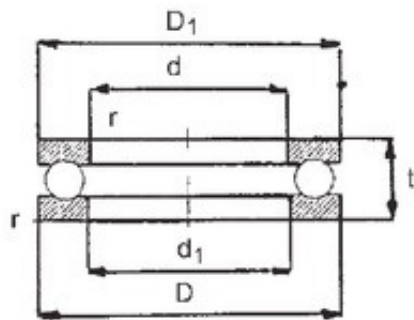

### Bearing No. 51415

D	160 mm
d	75 mm
T	65 mm
d1	78 mm
D1	160 mm
r min.	2 mm
Weight	6,75 Kg
Size (mm)	75x160x65
Width (mm)	65
Bearing number	51415
Bore Diameter (mm)	75
Outer Diameter (mm)	160
(Grease) Lubrication Speed	900 r/min
Basic dynamic load rating (C)	251 kN
Basic static load rating (C0)	560 kN

## Bearing No. 51414

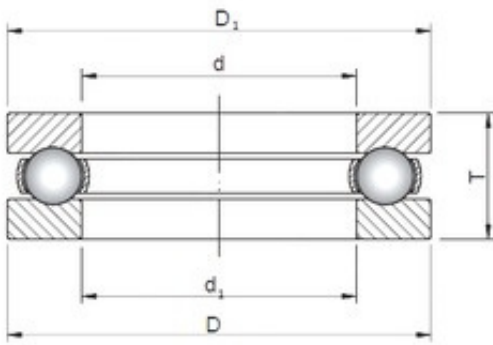

d	70 mm
D	150 mm
T	60 mm
d1	73 mm
D1	150 mm
Bearing number	51414
Bore Diameter (mm)	70
Outer Diameter (mm)	150

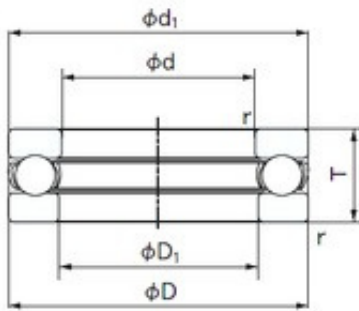

### Bearing No. 51413

D	140 mm
d	65 mm
T	56 mm
d1	140 mm
D1	68 mm
r min.	2 mm
Weight	4.18 Kg
Size (mm)	65x140x56
Width (mm)	56
Bearing number	51413
Bore Diameter (mm)	65
Outer Diameter (mm)	140
(Grease) Lubrication Speed	1100 r/min
Basic dynamic load rating (C)	231 kN
Basic static load rating (C0)	495 kN

### Bearing No. 51412

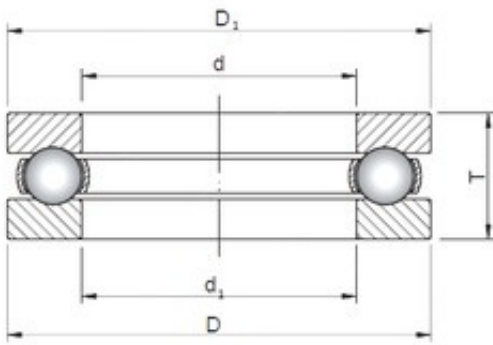

d	60 mm
D	130 mm
T	51 mm
d1	62 mm
D1	130 mm
Bearing number	51412
Bore Diameter (mm)	60
Outer Diameter (mm)	130

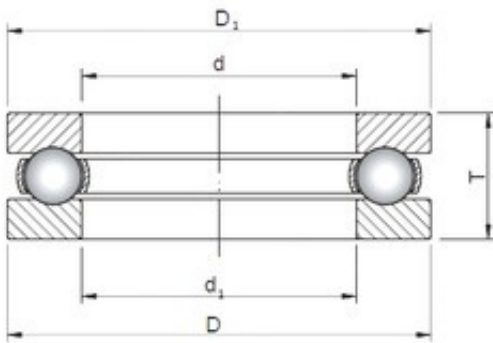

### Bearing No. 51411

d	55 mm
D	120 mm
T	48 mm
d1	57 mm
D1	120 mm
Weight	2,55 Kg
Bearing number	51411
Bore Diameter (mm)	55
Outer Diameter (mm)	120
(Grease) Lubrication Speed	1300 r/min
Basic dynamic load rating (C)	178 kN
Basic static load rating (C0)	360 kN

### Bearing No. 51410

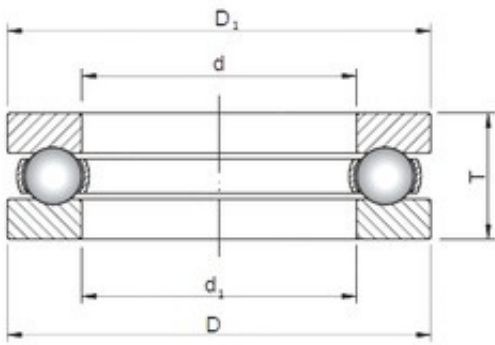

d	50 mm
D	110 mm
T	43 mm
d1	52 mm
D1	110 mm
Bearing number	51410
Bore Diameter (mm)	50
Outer Diameter (mm)	110

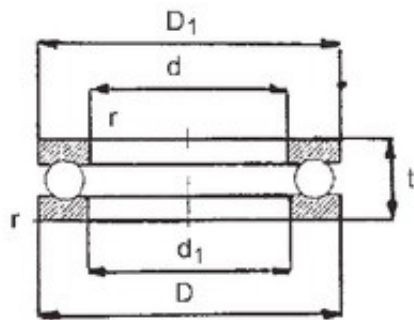

### Bearing No. 51409

D	100 mm
d	45 mm
T	39 mm
d1	47 mm
D1	100 mm
r min.	1,1 mm
Weight	1,4 Kg
Size (mm)	45x100x39
Width (mm)	39
Bearing number	51409
Bore Diameter (mm)	45
Outer Diameter (mm)	100
(Grease) Lubrication Speed	1600 r/min
Basic dynamic load rating (C)	130 kN
Basic static load rating (C0)	240 kN

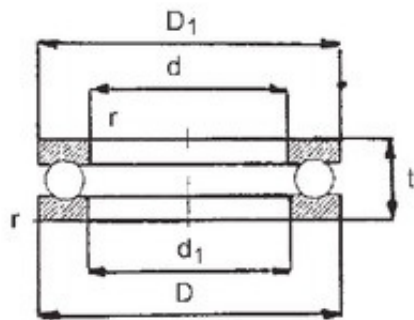

### Bearing No. 51408

D	90 mm
d	40 mm
T	36 mm
d1	42 mm
D1	90 mm
r min.	1,1 mm
Weight	1,1 Kg
Size (mm)	40x90x36
Width (mm)	36
Bearing number	51408
Bore Diameter (mm)	40
Outer Diameter (mm)	90
(Grease) Lubrication Speed	1700 r/min
Basic dynamic load rating (C)	112 kN
Basic static load rating (C0)	204 kN

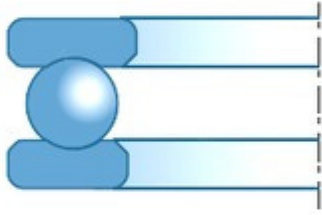

### Bearing No. 51407

D	80,000 mm
d	35,000 mm
H	32,000 mm
Size (mm)	35x80x32
Width (mm)	32,000
Bearing number	51407
Bore Diameter (mm)	35,000
Outer Diameter (mm)	80,000

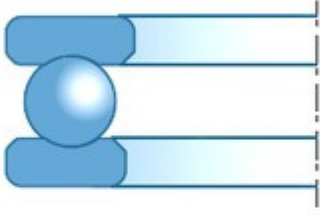

### Bearing No. 51405

D	60,000 mm
d	25,000 mm
H	24,000 mm
Size (mm)	25x60x24
Width (mm)	24,000
Bearing number	51405
Bore Diameter (mm)	25,000
Outer Diameter (mm)	60,000